

GF NO. CTH-SED-CTT19712506 CHICAGO TITLE  
 ADDRESS: 12003 MILE DRIVE  
 HOUSTON, TEXAS 77065  
 BORROWER:

# 0.8839 ACRE TRACT 51 TOWER OAKS, SECTION 2

AN UNRECORDED SUBDIVISION SITUATED IN THE  
 JAMES MORGAN SURVEY, ABSTRACT NO. 789  
 OF HARRIS COUNTY, TEXAS  
 (SEE ATTACHED METES AND BOUNDS)



## MILE DRIVE

(60' R.O.W.)

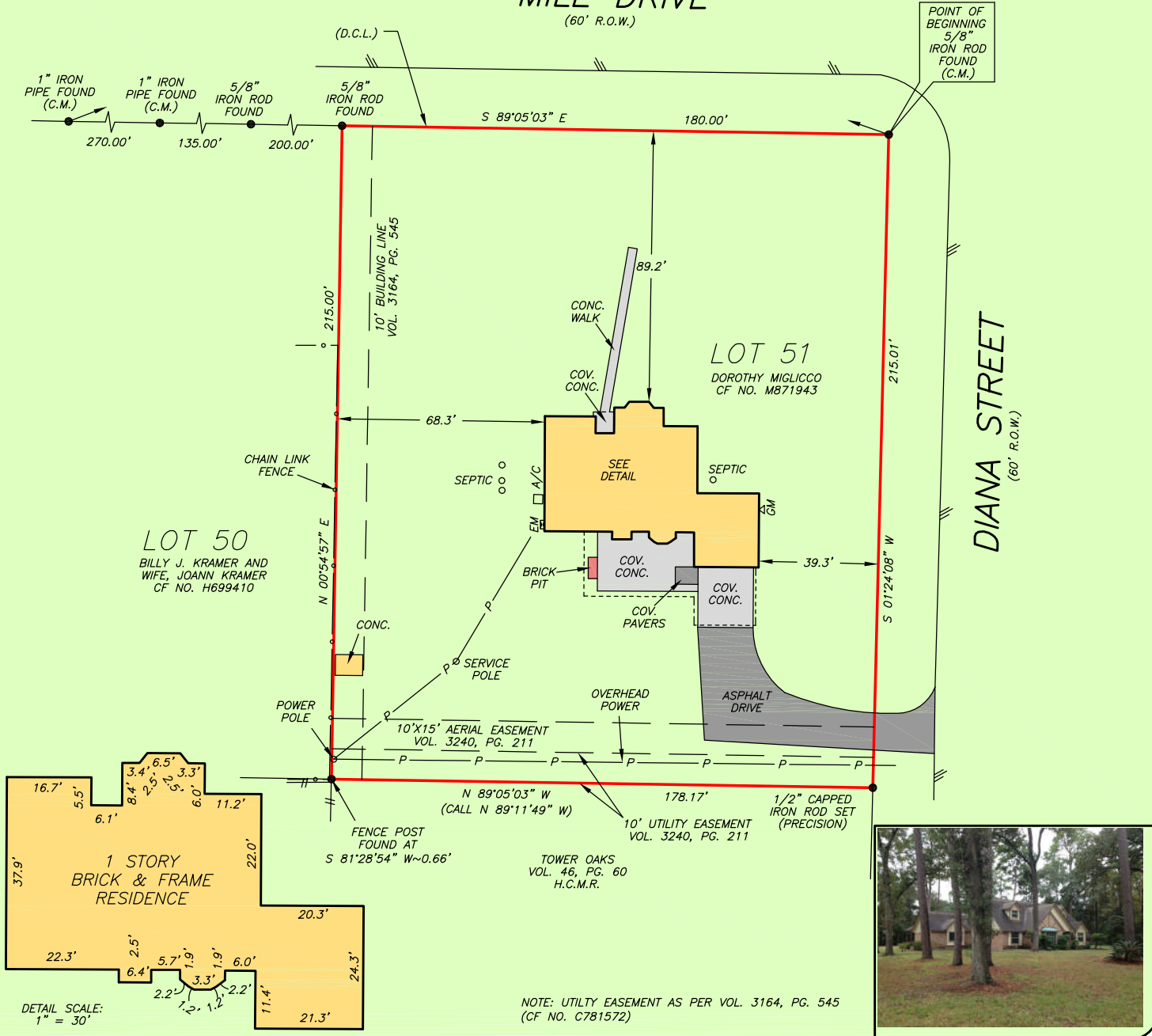

THIS PROPERTY DOES NOT LIE WITHIN THE 100 YEAR FLOOD PLAIN AS PER FIRM PANEL NO. 48201C 0430 M MAP REVISION: 10/16/2013 ZONE X BASED ONLY ON VISUAL EXAMINATION OF MAPS. INACCURACIES OF FEMA MAPS PREVENT EXACT DETERMINATION WITHOUT DETAILED FIELD STUDY

A SUBSURFACE INVESTIGATION WAS BEYOND THE SCOPE OF THIS SURVEY

D.C.L. DIRECTIONAL CONTROL LINE RECORD BEARING: CF NO. M871943

I HEREBY CERTIFY THAT THIS SURVEY WAS MADE ON THE GROUND, THAT THIS PLAT CORRECTLY REPRESENTS THE FACTS FOUND AT THE TIME OF SURVEY AND THAT THERE ARE NO ENCROACHMENTS APPARENT ON THE GROUND, EXCEPT AS SHOWN HEREON. THIS SURVEY IS CERTIFIED FOR THIS TRANSACTION ONLY AND ABSTRACTING PROVIDED IN THE ABOVE REFERENCED TITLE COMMITMENT WAS RELIED UPON IN PREPARATION OF THIS SURVEY.

JAMES E. MOSELEY  
 PROFESSIONAL LAND SURVEYOR  
 NO. 5912  
 JOB NO. 19-09289  
 OCTOBER 25, 2019

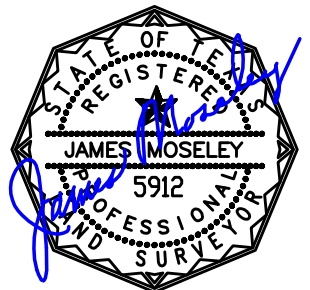

DRAWN BY: BR



Chicago Title  
 A trusted business partner since 1847  
**ANNIE ORTIZ**  
 346-406-5973



**PRECISION**  
 surveyors

1-800-LANDSURVEY  
 www.precisionssurveyors.com

281-496-1586 FAX 281-496-1867 210-829-4941 FAX 210-829-1555  
 950 THREADNEEDLE STREET SUITE 150 HOUSTON, TEXAS 77079 1777 NE LOOP 410 SUITE 600 SAN ANTONIO, TEXAS 78217  
 FIRM NO. 10063700