

LANDSCAPE/OPEN SPACE RESERVE

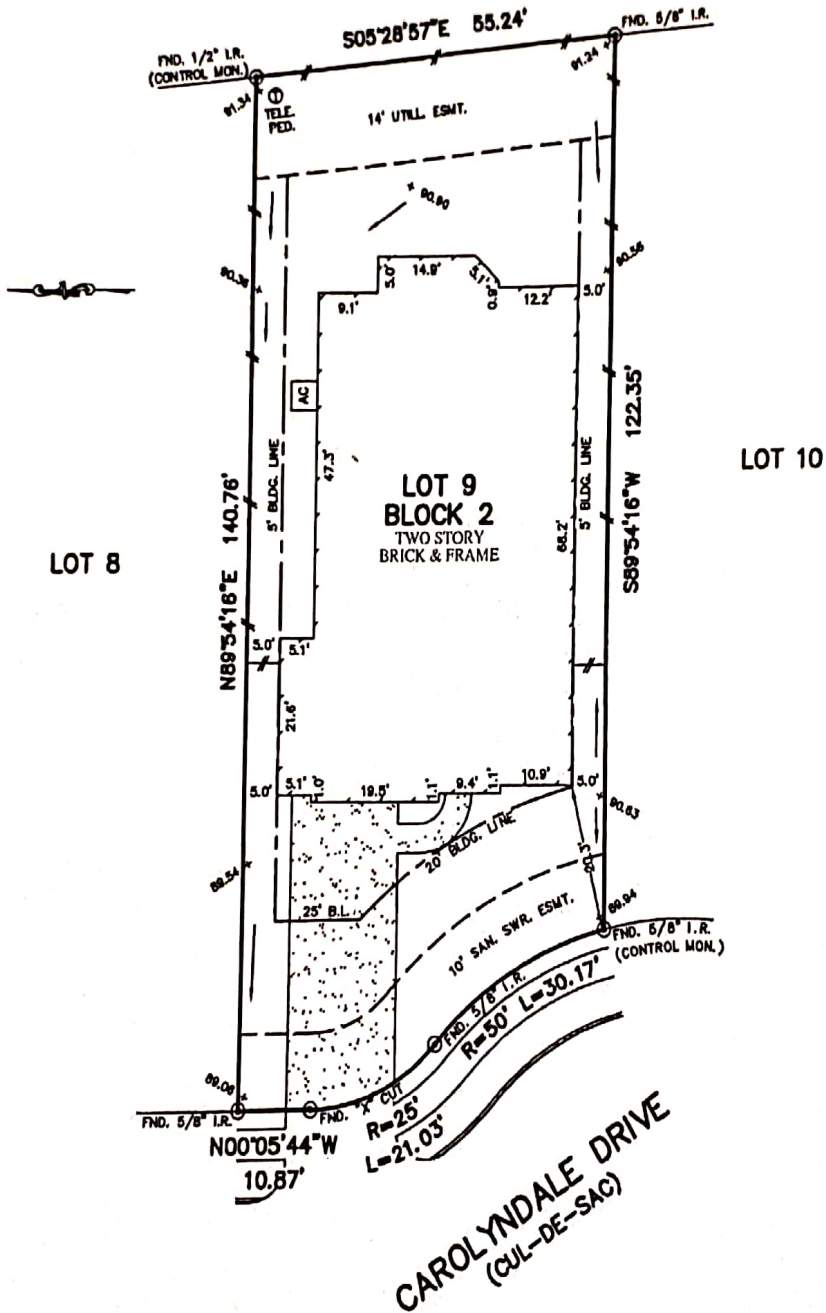

NOTES:

1. ALL BEARINGS SHOWN HEREON ARE BASED ON THE RECORDED PLAT.
2. SUBJECT TO APPLICABLE RESTRICTIVE COVENANTS LISTED IN ITEM No. 1, SCHEDULE "B" OF TITLE COMMITMENT ISSUED BY OLD REPUBLIC NATIONAL TITLE INSURANCE COMPANY UNDER C.F. No. 8812002851.
3. ALL ELEVATIONS SHOWN HEREON ARE BASED ON ACTUAL DATUM.
4. AGREEMENT FOR UNDERGROUND ELECTRIC SERVICE PER C.F. NO.2011081999.

PLAT OF SURVEY
SCALE: 1" = 20'

FLOOD MAP:
THIS PROPERTY LIES IN ZONE "X"
AS DEPICTED ON COMMUNITY PANEL
No. 48157 C 0115 & 0120 J, DATED: 01-03-97
THIS INFORMATION IS BASED ON GRAPHIC PLOTTING.
WE DO NOT ASSUME RESPONSIBILITY FOR EXACT
DETERMINATION"

© 2012, ALLPOINTS SERVICES CORP., All Rights Reserved. This original work is protected under copyright laws, Title 17 U.S. Code Sections 101 & 102. All violators will be prosecuted to the extent of the law. This survey is being provided solely for the use of the recipient and no license has been created, agreed or implied, to copy the survey except as is necessary in conjunction with the original transaction.

FOR: CLAYTON GUIDRY
DEMETRIA THOMAS GUIDRY
ADDRESS: 10415 CAROLYNDALE
DRIVE
ALLPOINTS JOB #: HD45780 JF
G.F.: 8812002851

LOT 9, BLOCK 2,
ALIANA, SEC. 6,
PLAT No. 20110121, PLAT RECORDS,
FORT BEND COUNTY, TEXAS.



I HEREBY CERTIFY THAT THIS PLAT REPRESENTS THE
RESULTS OF A SURVEY MADE ON THE GROUND, ON THE 13th
DAY OF AUGUST, 2012.

Steven P. Brister



ALLPOINTS
SERVICES CORP
PHONE: 713-468-7707
FAX: 713-827-1861

ALLPOINTS SERVICES CORP. COMMERCIAL/BUILDER DIVISION 1515 WITTE ROAD, HOUSTON, TEXAS 77080