

THE WOODLANDS  
CREEKSIDE PARK WEST  
SEC. 21  
F.C. NO. 656109

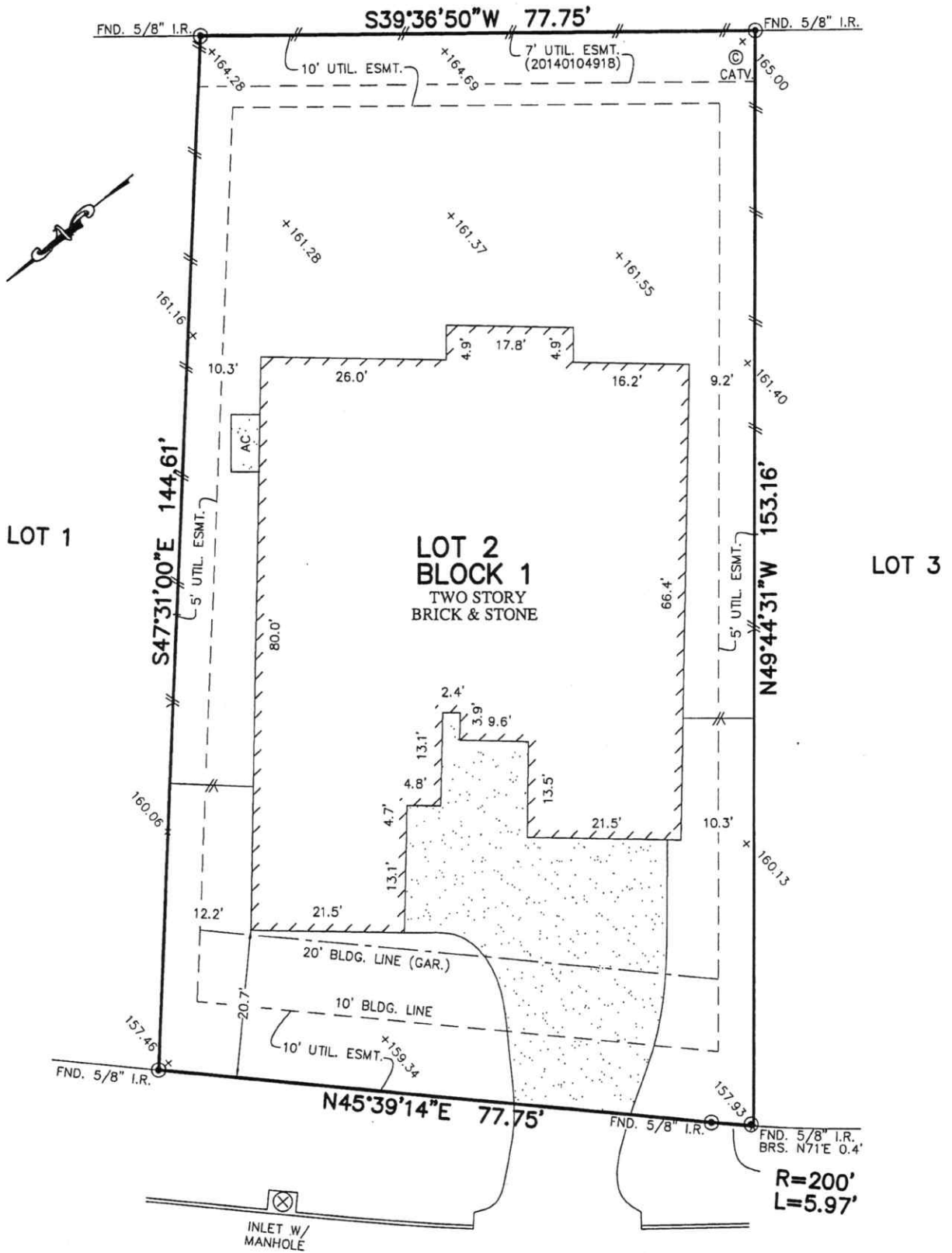

NOTES:

1. ALL BEARINGS SHOWN HEREON ARE BASED ON THE RECORDED PLAT.
2. SUBJECT TO APPLICABLE RESTRICTIVE COVENANTS LISTED IN ITEM No. 1, SCHEDULE "B" OF TITLE COMMITMENT ISSUED BY STEWART TITLE GUARANTY Co. UNDER G.F. No. 16201038334.
3. UTIL. ESMTS. (5' SIDES/10' FRONT & REAR) PER C.F. No. V-691732 & 9348561.
4. ALL ELEVATIONS SHOWN HEREON ARE BASED ON ACTUAL DATUM.

FLOOD MAP:  
THIS PROPERTY LIES IN ZONE "X"  
AS DEPICTED ON COMMUNITY PANEL  
No. 48201 C 0070 L, DATED: 06-18-2007

\*THIS INFORMATION IS BASED ON GRAPHIC PLOTTING.  
WE DO NOT ASSUME RESPONSIBILITY FOR EXACT  
DETERMINATION\*

© 2015, ALLPOINTS SERVICES, CORP., All Rights Reserved. This original work is protected under copyrights laws, Title 17 U.S. Code Sections 101 & 102. All violators will be prosecuted to the extent of the law. This survey is being provided solely for the use of the recipients and no license has been created, express or implied, to copy the survey except as is necessary in conjunction with the original transaction.

WOODED OVERLOOK DRIVE  
(VARIABLE R.O.W.)

PLAT OF SURVEY  
SCALE: 1" = 20'

R=200'  
L=5.97'

FOR: MICHAEL GILLIAM  
ANNI TAUSSIQ-GILLIAM  
ADDRESS: 34 WOODED  
OVERLOOK DRIVE  
ALLPOINTS JOB #: DG93620 AF  
G.F.: (16201038334)



ALLPOINTS  
SERVICES CORP  
PHONE: 713-468-7707  
T.B.P.L.S. #10122600

LOT 2, BLOCK 1,  
THE WOODLANDS  
CREEKSIDE PARK WEST, SECTION 19,  
FILM CODE NO. 652194, MAP RECORDS,  
HARRIS COUNTY, TEXAS

I HEREBY CERTIFY THAT THIS PLAT REPRESENTS THE  
RESULTS OF A SURVEY MADE ON THE GROUND, ON THE 19th  
DAY OF SEPTEMBER, 2015.

*David Bates*

