

Note: Survey is certified for this transaction only. The findings and opinions of Texas Professional Surveying, LLC, reflected herein are privileged, confidential and intended for the use of the individual or entity for whom this work was prepared. It is understood that the use of, reliance on, or reproduction of some, in whole or in part, by others without the express written consent of Texas Professional Surveying, LLC, is prohibited and without warranty, express or implied. Texas Professional Surveying, LLC, shall be held harmless against damages or expenses resulting from such unauthorized use, reliance or reproduction. Copyright 2016. All rights reserved.

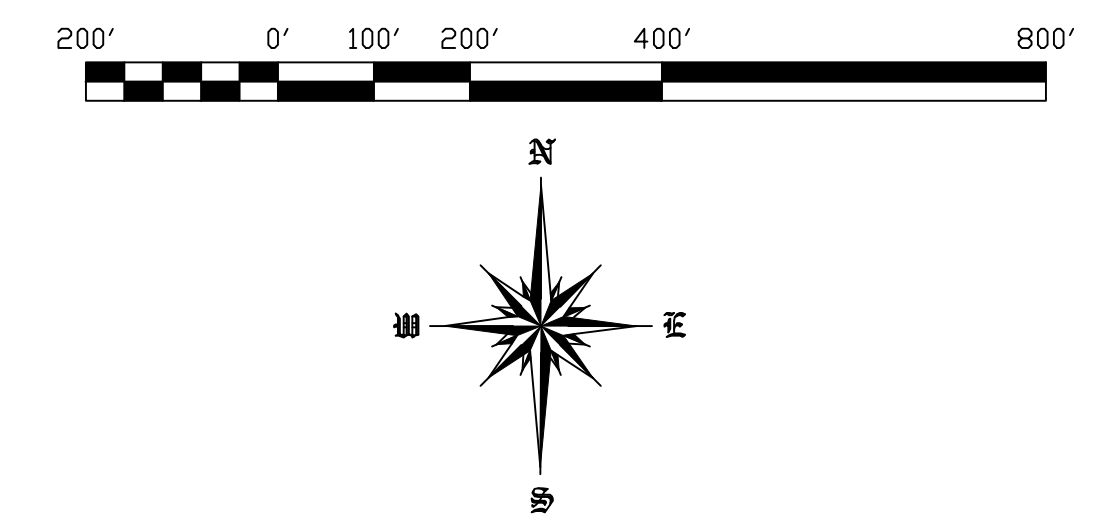

JAMES HANEY SURVEY ABSTRACT No. 207

WILLIAM SWAIL SURVEY ABSTRACT No. 112

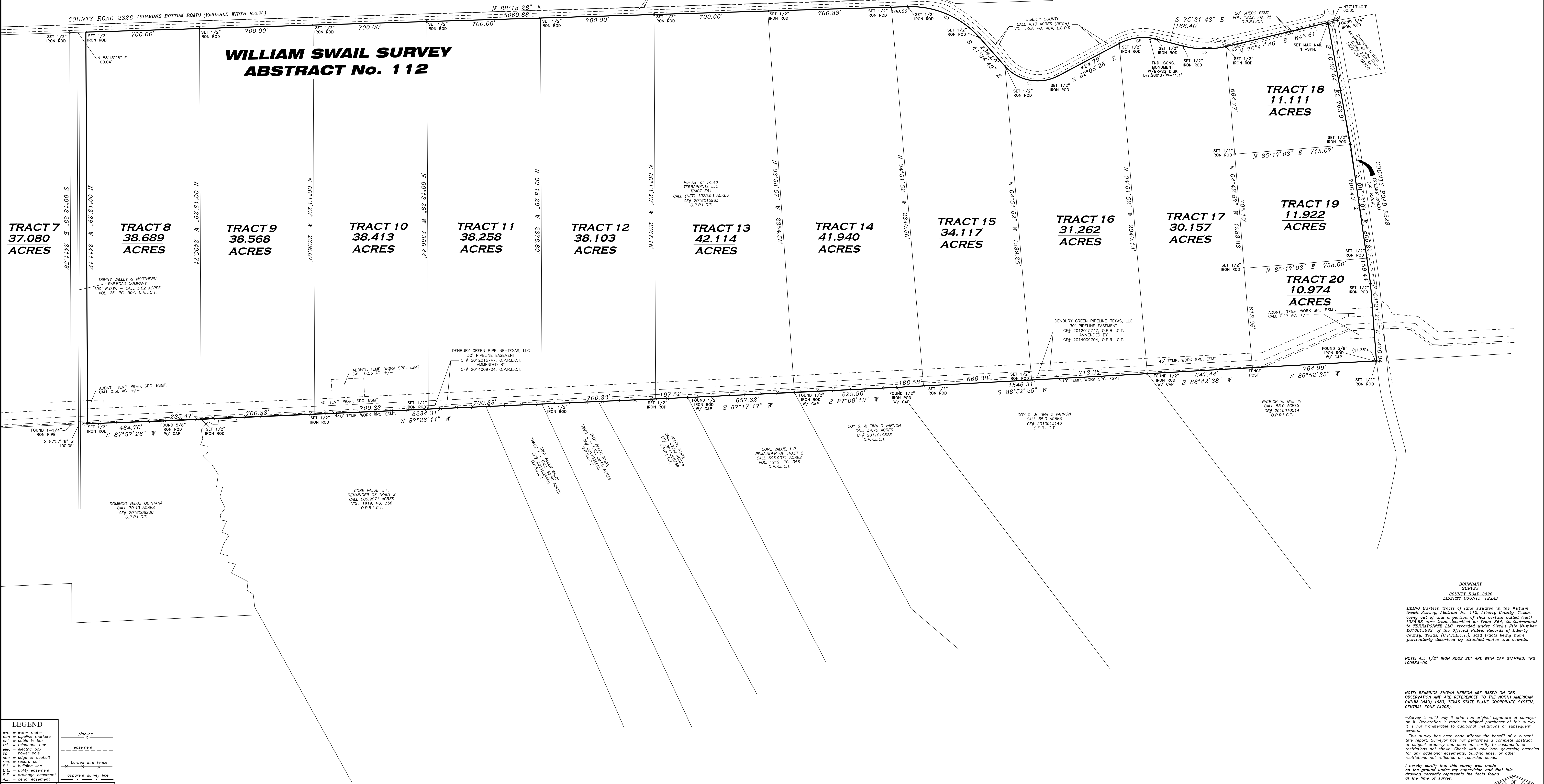

LEGEND

- wm = water meter
- slm = pipeline markers
- cb = catch in box
- el = telephone box
- eb = electric box
- ec = electric coil
- ec = edge of asphalt
- ec = edge of concrete
- bl = building line
- el = utility easement
- de = drainage easement
- ae = aerial easement
- = pipeline
- - - = easement
- x — = barbed wire fence
- - - x - - - = apparent survey line

TEXAS PROFESSIONAL SURVEYING, LLC
 503 N. FRAZIER STREET - CONROE, TX 77385
 PH: (281) 761-3411 FAX: (281) 761-3412
 www.surveyingtexas.com
 TXS 001015990

PROJECT NO. R344-03 Key Map DRAWING DATE: 11/13/16
 REVISED: DRAWN BY: ZRS/CDP

BOUNDARY SURVEY
 COUNTY ROAD 2326
 LIBERTY COUNTY, TEXAS

BEING thirteen tracts of land situated in the William Swail Survey, Abstract No. 112, Liberty County, Texas, being out of and a portion of that certain called (not) 1028.93 acre tract described as Tract 284, in instrument to TERRAPONTE LLC, recorded under Clerk's File Number 2016015685 of the Official Public Records of Liberty County, Texas, (O.P.R.L.C.T.), said tracts being more particularly described by attached maps and bounds.

NOTE: ALL 1/2" IRON RODS SET ARE WITH CAP STAMPED: TFS 10084-00.

NOTE: BEARINGS SHOWN HEREON ARE BASED ON GPS OBSERVATION AND ARE REFERENCED TO THE NORTH AMERICAN DATUM (NAD) 1983, TEXAS STATE PLANE COORDINATE SYSTEM, CENTRAL ZONE (4203).

-Survey is valid only if print has original signature of surveyor on it. Destruction is made to original purchaser of this survey. It is not transferable to additional institutions or subsequent owners.

-This survey has been done without the benefit of a current title report. Surveyor has not performed a complete abstract of subject property and does not certify to easements or restrictions not shown. Check with your local governing agencies for additional easements, building lines, or other restrictions not reflected on recorded deeds.

I hereby certify that this survey was made on the ground under my supervision and that this drawing correctly represents the facts found of the time of survey.

Date of Survey: November, 2016 DM

Surveyor: **James Haney**
 Registered Professional Land Surveyor No. 6524