

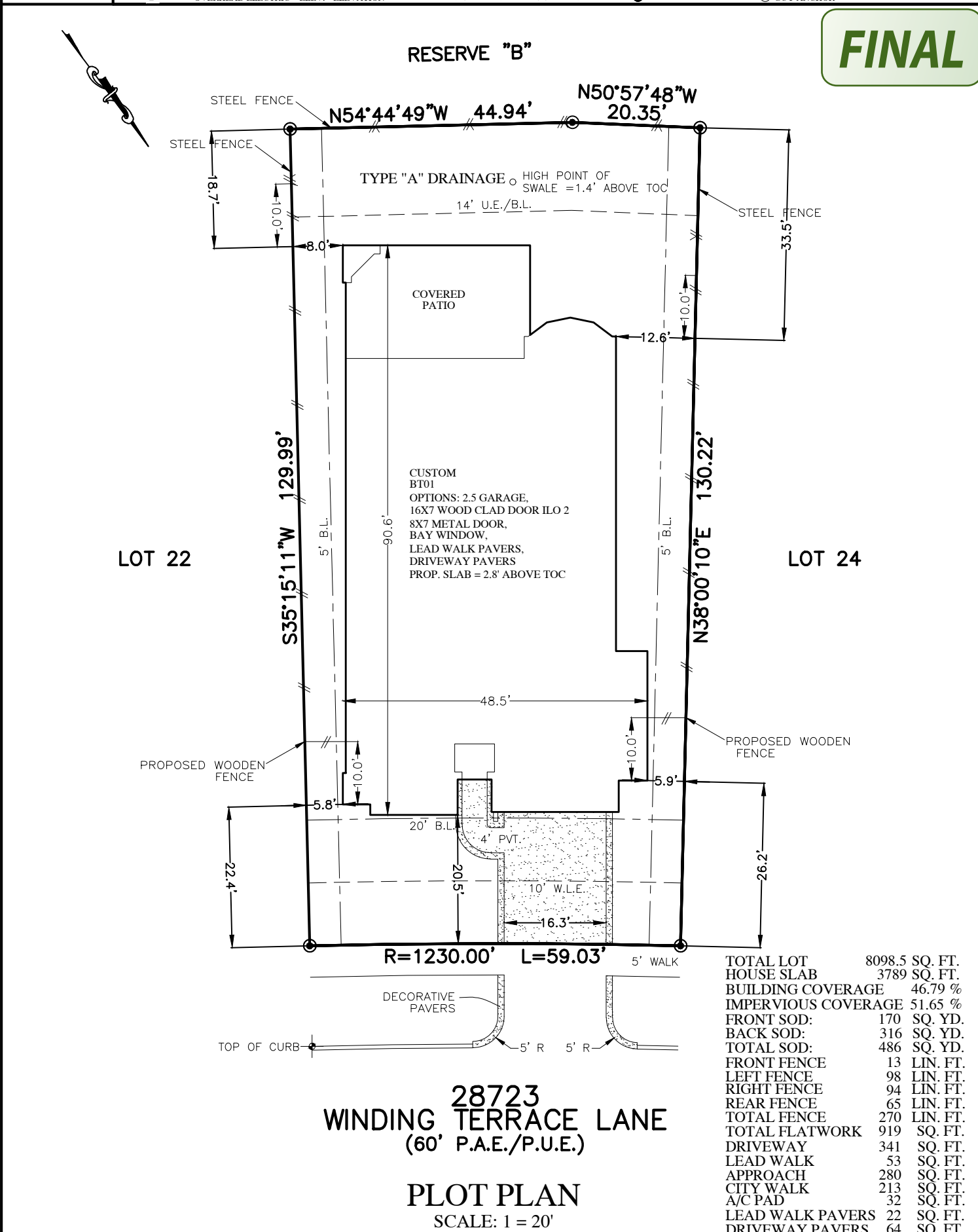

FLATWORK	B.L. BUILDING LINE	U.E. UTILITY EASEMENT	A.E. AERIAL EASEMENT	☆ LIGHT POLE	⊗ MANHOLE
PROPERTY LINE	G.B.L. GARAGE BUILDING LINE	W.L.E. WATER LINE EASEMENT	D.E. DRAINAGE EASEMENT	⊞ ELECTRIC BOX	⊞ GRATE DRAIN
BUILDING LINE	(B.G.) BUILDER GUIDELINES	S.S.E. SANITARY SEWER EASEMENT	E.E. ELECTRIC EASEMENT	⊞ FIBER OPTIC	⊞ PAD MOUNTED TRANSFORMER
EASEMENT	F.F. FINISHED FLOOR	STM.S.E. STORM SEWER EASEMENT	○ WATER VALVE	⊞ TELEPHONE PEDESTAL	
WOODEN FENCE	EXT. EXTENDED	P.A.E. PRIVATE ACCESS EASEMENT	○ FIRE HYDRANT	⊞ GAS METER	
WROUGHT IRON FENCE	R.O.W. RIGHT-OF-WAY	P.U.E. PRIVATE UTILITY EASEMENT	● MONUMENT	⊞ CABLE PEDESTAL	
CHAIN LINK FENCE	T.O.F. TOP OF FORM	PVT. PRIVATE	● IRON ROD	⊞ WATER METER	⊞ MANHOLE & INLET
OVERHEAD ELECTRIC	ELEV. ELEVATION	FND. FOUND	● IRON PIPE	⊞ GUY ANCHOR	

FINAL



NOTES:
 1. ALL BEARINGS SHOWN HEREON ARE BASED ON THE RECORDED PLAT.
 2. SURVEYOR HAS NOT ABSTRACTED THE SUBJECT PROPERTY. ABSTRACTING BY TITLE COMPANY ONLY. ALL EASEMENTS, RESTRICTIONS AND OTHER MATTERS OF RECORD KNOWN TO SURVEYOR ARE SHOWN AND ARE BASED ON THE RECORDED PLAT AND/OR TITLE REPORT. ALLPOINTS LAND SURVEY, INC. IS NOT LIABLE FOR ANY DAMAGES DUE TO INFORMATION NOT PROVIDED TO SURVEYOR OR BUILDER PLACING ANY IMPROVEMENTS WITHIN A BUILDING LINE OR EASEMENT.
 3. FLATWORK AND FENCING ARE FOR ILLUSTRATION PURPOSES ONLY. REFER TO MUNICIPALITY, HOA, POA, BUILDER GUIDELINES, DEED RESTRICTIONS OR LOCAL CODE FOR REQUIREMENTS. SPECIFIC INSTALLATION REQUIREMENTS TO BE VERIFIED BY BUILDER.
 4. DRAINAGE TYPE DETERMINED WITHOUT BENEFIT OF DRAINAGE PLANS.

FOR: DARLING HOMES
 ADDRESS: 28723 WINDING TERRACE LANE BY: MEC
 ALLPOINTS JOB#: DG170042
 G.F.:
 JOB:

FLOOD ZONE: X
 COMMUNITY PANEL:
 48157C0105L

EFFECTIVE DATE: 4/2/2014
 LOMR: DATE:

"THIS INFORMATION IS BASED ON GRAPHIC PLOTTING. WE DO NOT ASSUME RESPONSIBILITY FOR EXACT DETERMINATION"

LOT 23, BLOCK 1,
 BONTERRA AT CROSS CREEK RANCH, SECTION 6
 PLAT NO. 20170194, PLAT RECORDS,
 FORT BEND COUNTY, TEXAS

SIGN HERE

ISSUE DATE: 11/27/2018

