

TITLE COMPANY:



First American Title

936-494-0990

G.F. #: 2045597 ISSUE DATE: 6-24-15

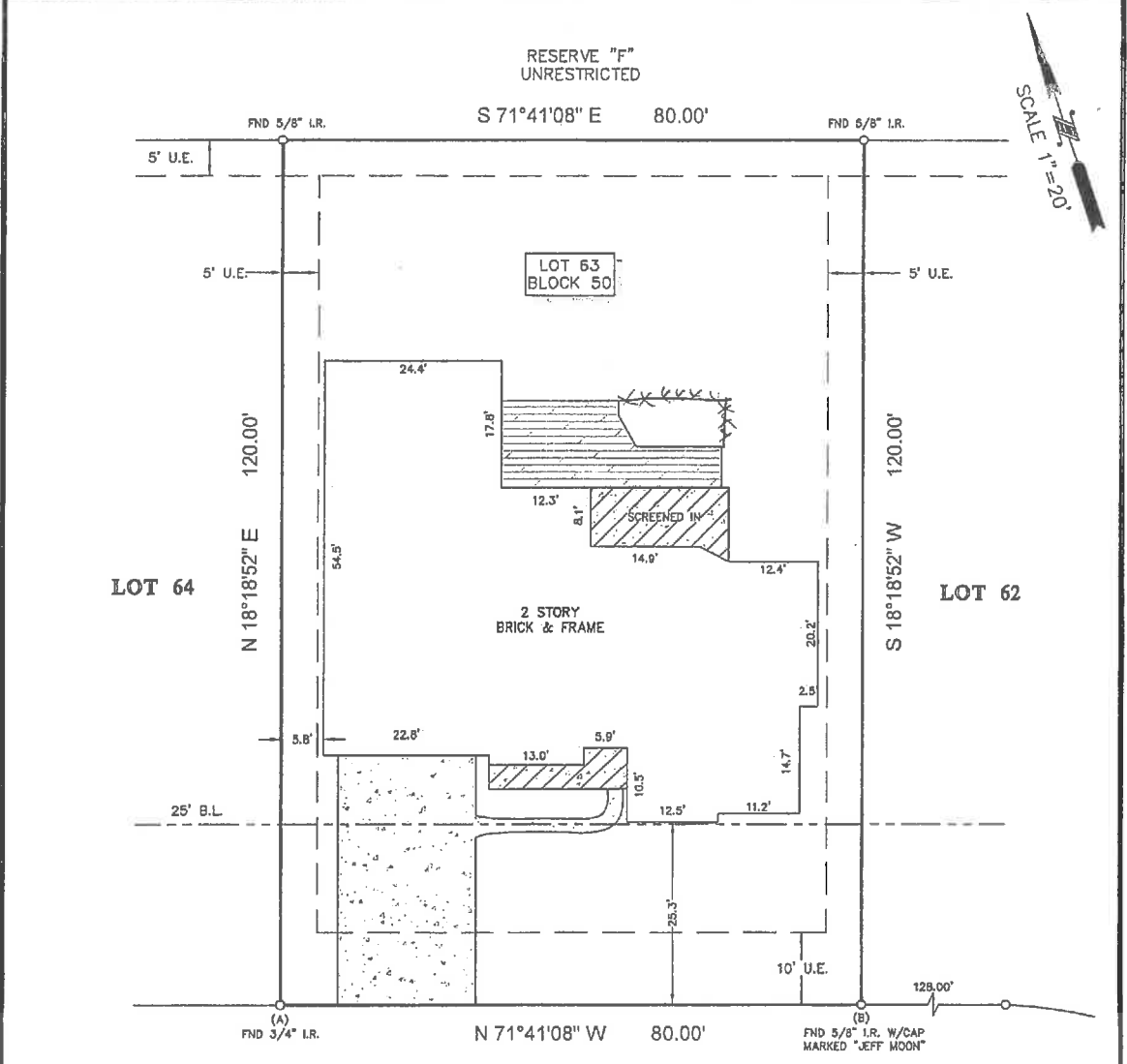

LAKE ISLAND DRIVE
(60' R.O.W.)

[Handwritten signatures]

NOTES:

1. ALL BEARINGS SHOWN HEREON ARE REFERENCED TO THE SUBDIVISION PLAT NAMED BELOW. POINTS (A) AND (B) WERE HELD FOR HORIZONTAL CONTROL.
2. ABSTRACT INFORMATION FOR THE SUBJECT TRACT WAS PROVIDED BY THE TITLE INSURANCE COMPANY LISTED ABOVE.
3. THIS SURVEY IS CERTIFIED TO THE TITLE INSURANCE COMPANY LISTED ABOVE FOR THIS TRANSACTION ONLY, IT IS NOT TRANSFERABLE TO ADDITIONAL INSTITUTIONS OR SUBSEQUENT OWNERS.
4. ALL EASEMENTS AND BUILDING LINES SHOWN ARE PER THE RECORDED PLAT UNLESS OTHERWISE NOTED.
5. THERE ARE NO NATURAL DRAINAGE COURSES ON SUBJECT PROPERTY.
6. SUBJECT TO THE RESTRICTIVE COVENANTS AS LISTED IN SCHEDULE B OF THE TITLE COMMITMENT ISSUED ON JUNE 24, 2015, UNDER G.F. NO. 2045597.

LEGEND

	CONCRETE		B.L. = BUILDING LINE
	COVERED AREA		U.E. = UTILITY EASEMENT
	WOOD DECK		

LEGAL DESCRIPTION: LOT 63, IN BLOCK 50, OF WALDEN ON LAKE CONROE, SECTION 9, A SUBDIVISION IN MONTGOMERY COUNTY, TEXAS, ACCORDING TO THE MAP OR PLAT THEREOF RECORDED IN CABINET B, SHEET BA, OF THE MAP AND/OR PLAT RECORDS OF MONTGOMERY COUNTY, TEXAS.

RICHARD FUSSELL
4148
PROFESSIONAL LAND SURVEYOR

SURVEYORS CERTIFICATE:
IN MY PROFESSIONAL OPINION, THIS PLAT REPRESENTS THE FACTS FOUND ON THE GROUND DURING THE COURSE OF A BOUNDARY SURVEY CONDUCTED UNDER MY SUPERVISION ON JUNE 8, 2015 AND THAT THIS PLAT SUBSTANTIALLY COMPLIES WITH THE CURRENT STANDARDS AS ADOPTED BY THE TEXAS BOARD OF PROFESSIONAL LAND SURVEYING, AND THAT THERE ARE NO ENCROACHMENTS OR PROTRUSIONS EXCEPT AS SHOWN.

[Handwritten Signature]
RICHARD FUSSELL
REG# 4148

CLIENT: CHRISTOPHER L. VANDERGRIFF AND PATRICIA D. VANDERGRIFF

ADDRESS: 3142 LAKE ISLAND DRIVE

www.survey1inc.com
survey1@survey1inc.com



Survey 1, Inc.
Your Land Survey Company

Firm Registration No. 100758-00
P.O. Box 2543 | Alvin, TX 77512 | (281)393-1382

FIELD CREW:	CS	TECH:	MC
DRAFTER:	MC	FINAL CHECK:	BC
DATE:	7-8-15		
JOB#	7-37808-15		