

Boundary Survey

GF # 1696198-H045
 RLS # 12-05-0637

RUSTLING WIND LANE

R = 50.00' (60' R.O.W.)
 L = 54.51'

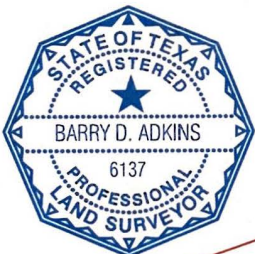
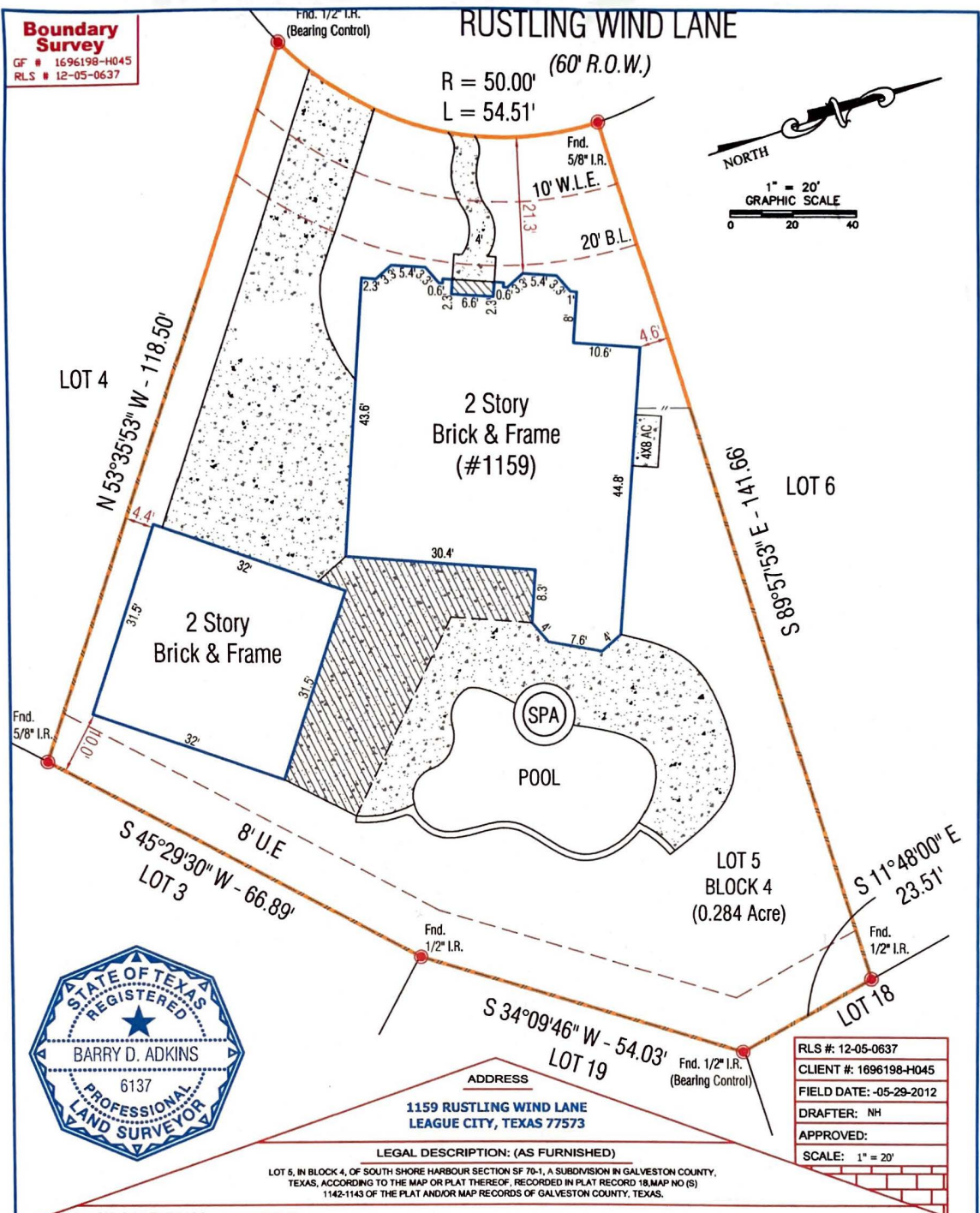
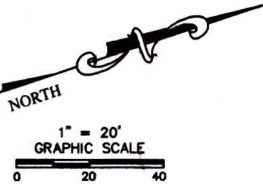

RLS #: 12-05-0637
CLIENT #: 1696198-H045
FIELD DATE: -05-29-2012
DRAFTER: NH
APPROVED:
SCALE: 1" = 20'

LEGAL DESCRIPTION: (AS FURNISHED)
 LOT 5, IN BLOCK 4, OF SOUTH SHORE HARBOUR SECTION SF 70-1, A SUBDIVISION IN GALVESTON COUNTY, TEXAS, ACCORDING TO THE MAP OR PLAT THEREOF, RECORDED IN PLAT RECORD 18 MAP NO (S) 1142-1143 OF THE PLAT AND/OR MAP RECORDS OF GALVESTON COUNTY, TEXAS.

BASIS OF BEARINGS: RECORDED PLAT.

LIST OF POSSIBLE ENCROACHMENTS: None, except as shown.

SURVEYOR INFORMATION:

DaRam Engineers, Inc.
 5420 Dashwood Drive, Suite 206
 Houston, Texas 77081
 (713) 528-1552 * FAX (713) 529-8997



First American Title Company

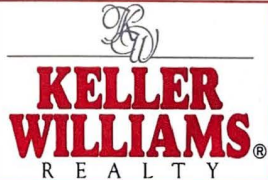

SURVEYOR FILE NUMBER: RustlingWind1159

CERTIFIED TO: (AS FURNISHED)

First American Title Company

Borrower name: TODD D. BIRDSONG AND SUSAN N. BIRDSONG

Lender name: GARDNER FINANCIAL SERVICES, LTD.

NOTES

1. UNDERGROUND UTILITY INSTALLATIONS, UNDERGROUND IMPROVEMENTS, FOUNDATIONS AND/OR OTHER UNDERGROUND STRUCTURES WERE NOT LOCATED BY THIS SURVEY.
2. THE PURPOSE OF THIS SURVEY IS FOR USE IN OBTAINING TITLE INSURANCE AND FINANCING AND SHOULD NOT BE USED FOR CONSTRUCTION PURPOSES.

THIS SURVEY IS PREPARED FOR THE EXCLUSIVE USE AND BENEFIT OF THE PARTIES LISTED HEREON. LIABILITY TO THIRD PARTIES MAY NOT BE TRANSFERRED OR ASSIGNED.

LEGEND

- | | |
|-------------------------------|--------------------------------------|
| A/C: AIR CONDITIONER | OH: OVERHEAD UTILITY LINE |
| B/DG: BUILDING | (P.): PLATTED |
| (C.): CALCULATED | P.C.: POINT OF CURVATURE |
| C.B.: CHORD BEARING | P.O.B.: POINT OF BEGINNING |
| CBW: CONCRETE BLOCK WALL | P.O.C.: POINT OF COMMENCEMENT |
| CL: CENTERLINE | P.P.: POWER POLE |
| C.N.A.: CORNER NOT ACCESSIBLE | P.R.C.: POINT OF REVERSE CURVATURE |
| CONC.: CONCRETE | P.R.M.: PERMANENT REFERENCE MONUMENT |
| COV: COVERED | RAW: RIGHT OF WAY |
| C/S: CONCRETE SLAB | SAW: SIDEWALK |
| (D.): DESCRIPTION | CLF: CHAIN LINK FENCE |
| D/W: DRIVEWAY | WF: WOOD FENCE |
| (M.): MEASURED | |

FLOOD ZONE
 (FOR INFORMATIONAL PURPOSES ONLY)
 SUBJECT PROPERTY SHOWN HEREON APPEARS TO BE IN THE 4 & TO BE OUT OF THE 100 YEAR FLOOD ZONE & IN FLOOD ZONE X, AREA OF MINIMAL FLOODING, PER F.L.R.M. PANEL NUMBER 465480013 D, LAST REVISION DATE 08/22/1999. THIS SURVEYOR MAKES NO GUARANTEE AS TO THE ACCURACY OF THE ABOVE INFORMATION. THE LOCAL F.E.M.A. AGENT SHOULD BE CONTACTED FOR VERIFICATION.

RESIDENTIAL LAND SERVICES
 FOR ALL INQUIRIES CONTACT: RLS
 rls.info@rlsnow.com (405) 378-5800
 Form 6.77X

SURVEYOR'S CERTIFICATE

I, Barry D. Adkins, Texas Registered Professional Land Surveyor No. 6137, do hereby certify that the survey plat hereon is a true and accurate representation of the property hereon described, and do further state that this survey accurately depicts the substantial improvements to said property as located on the ground, and that there are no encroachments onto said property by any such improvements except as shown hereon.

Barry D. Adkins 05/31/2012

BARRY D. ADKINS, R.P.L.S. No. 6137 FOR THE FIRM

SURVEYOR'S NAME DATED:

NOT VALID WITHOUT AN AUTHENTICATED ELECTRONIC SIGNATURE AND AUTHENTICATED ELECTRONIC SEAL

DATE	REVISION	DATE	REVISION

Reviewed & Accepted by: *[Signature]* Date 6/11/12 / *[Signature]* Date 6/11/12