

SCALE: 1" = 20'



*Charlie H. Polito*



*Matthew Dun*

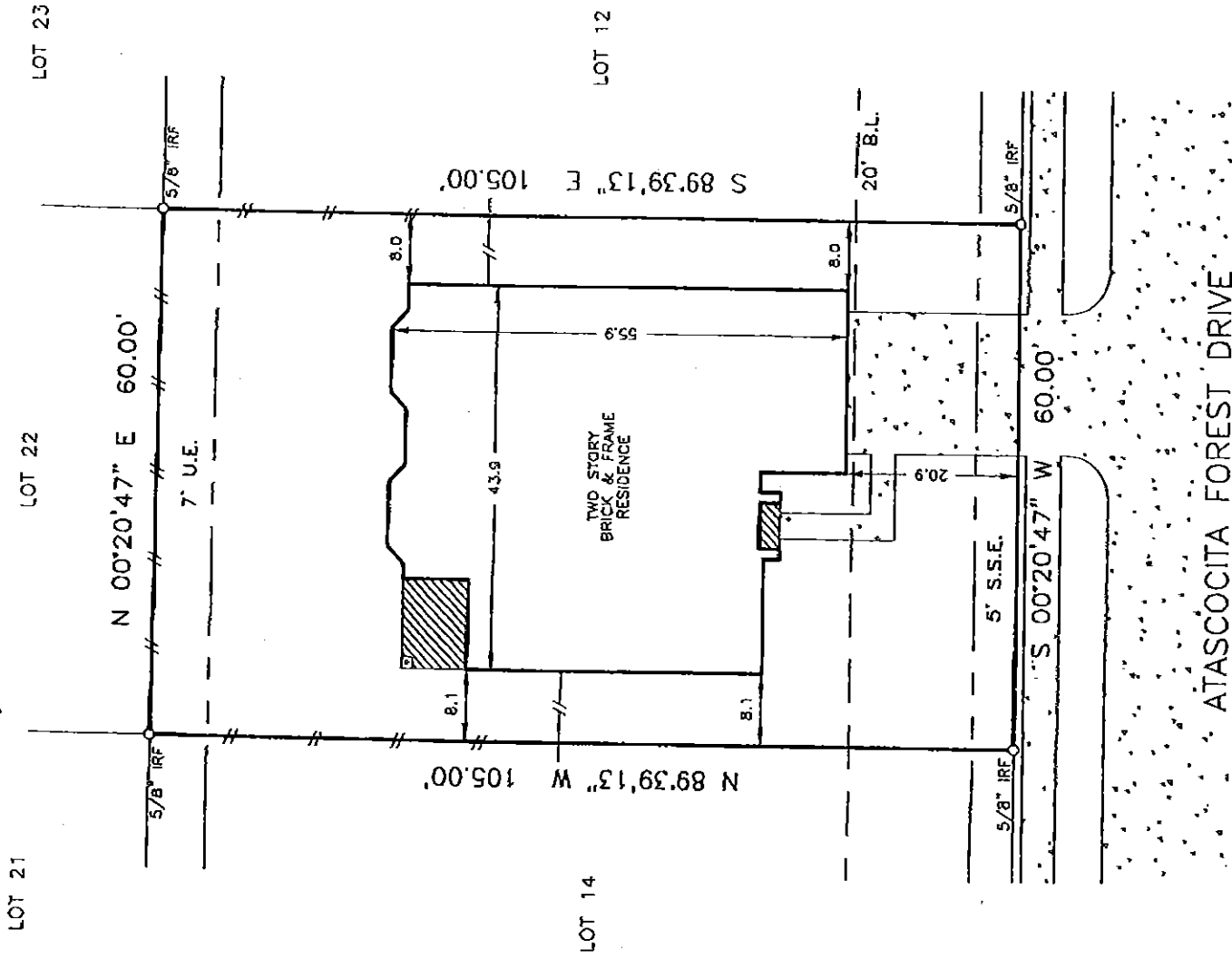

ATASCOCITA FOREST DRIVE

NOTES

- 1) BUILDING LINES AND EASEMENTS ARE FROM SUBDIVISION PLAT NOTED BELOW.
- 2) RELIANT ENERGY AGREEMENT FOR UNDERGROUND ELECTRICAL DISTRIBUTION SYSTEM AS PER K.C.C.P. NO. V276599.

SURVEYOR'S NOTE: Objects to locates are to approximate centering; bearings are based on a pipe; based information; Survey Control Monuments are indicated as IRF or IRF Survey; and unless noted otherwise, ownership of land or improvements shown hereon; and unless noted otherwise, only the items listed in the CF noted hereon were utilized for this survey.

*Charlie H. Polito*  
*Matthew Dun*

LEGAL:

LENDER: **PULTE MORTGAGE CORPORATION** TITLE COMPANY: **FIRST AMERICAN TITLE COMPANY** CF NO: **06212997-770-CAH**  
 PURCHASER: **CHARLIE POLITO and STACY POLITO**  
 ADDRESS: **18619 ATASCOCITA FOREST DRIVE, HUMBLE, TEXAS**

THE PROPERTY SHOWN HEREON **DOES NOT** LIE WITHIN A SPECIAL FLOOD HAZARD AREA INUNDATED BY 100-YEAR FLOOD, AND IS SITUATED WITHIN ZONE **X**, AS DELINEATED ON FIRM COMMUNITY PANEL NO. **48024Z\_031D\_1** DATED **11-06-86**.

SURVEYED: 12-21-01  
 DRAFTED: 12-26-01  
 MAP NO. 337 X  
 JOB NO. 010921

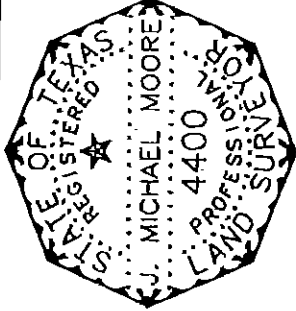

*Michael Moore*

Greater Texas Surveying

10400 Westliffe, Suite 102 - Houston, Texas 77042 - (713)