

ALLEN C. REYNOLDS SURVEY
 ABSTRACT 61
 HARRIS COUNTY, TEXAS

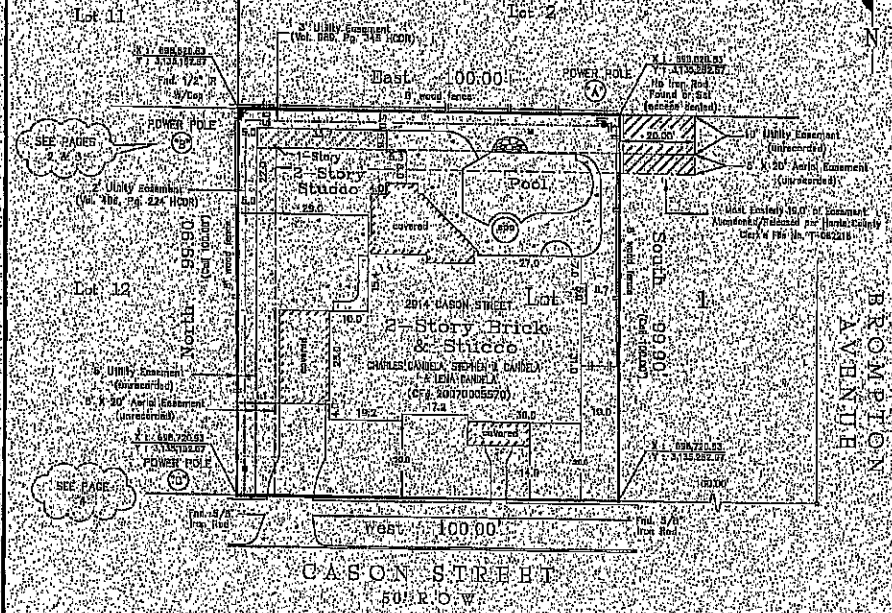

BLOCK 7
 WEST UNIVERSITY PLACE
 (VOL. 44 PG. 560 HDR)



BEARINGS SHOWN BASED ON THE RECORDED PLAT OF WEST UNIVERSITY PLACE, AN ADDITION IN HARRIS COUNTY, TEXAS, ACCORDING TO THE MAP OR PLAT THEREOF RECORDED IN VOLUME 44, PAGE 560 OF THE DEED RECORDS OF HARRIS COUNTY, TEXAS.

TEXAS STATE PLATE GRID COORDINATES SOUTH, CENTRAL ZONE (NAD83) SHOWN ABOVE

MATHEW J. PROBSTFIELD
 Registered Professional Land Surveyor
 State of Texas No. 4685
 819 Park Grove, Suite # 102, Katy, TX 77705
 PH: (281) 829-0034 FAX: (281) 829-0023

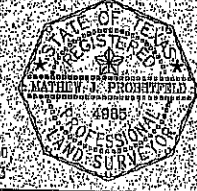

SHEET 1 OF 1	
SURVEY & REEPT PLAN	
NOTE: THE EXTERIORS OF ALL EASEMENTS ARE TO INTERSECT WITH THE EXTERIORS OF ALL ADJOINING EASEMENTS OR WITH ADJOINING PROPERTY LINES.	
OWNER: CHARLES DANIEL STEPHEN & LENA DANIEL (CP# 20070005570) 2014 BASON STREET THE WEST 1/2 OF LOT 1, BLOCK 7 WEST UNIVERSITY PLACE CITY OF WEST UNIVERSITY PLACE, TX 77065	SCALE: 1" = 30' DATE: 5/21/2008 REVISION:
SKETCH NO.	

