

GRIMES COUNTY

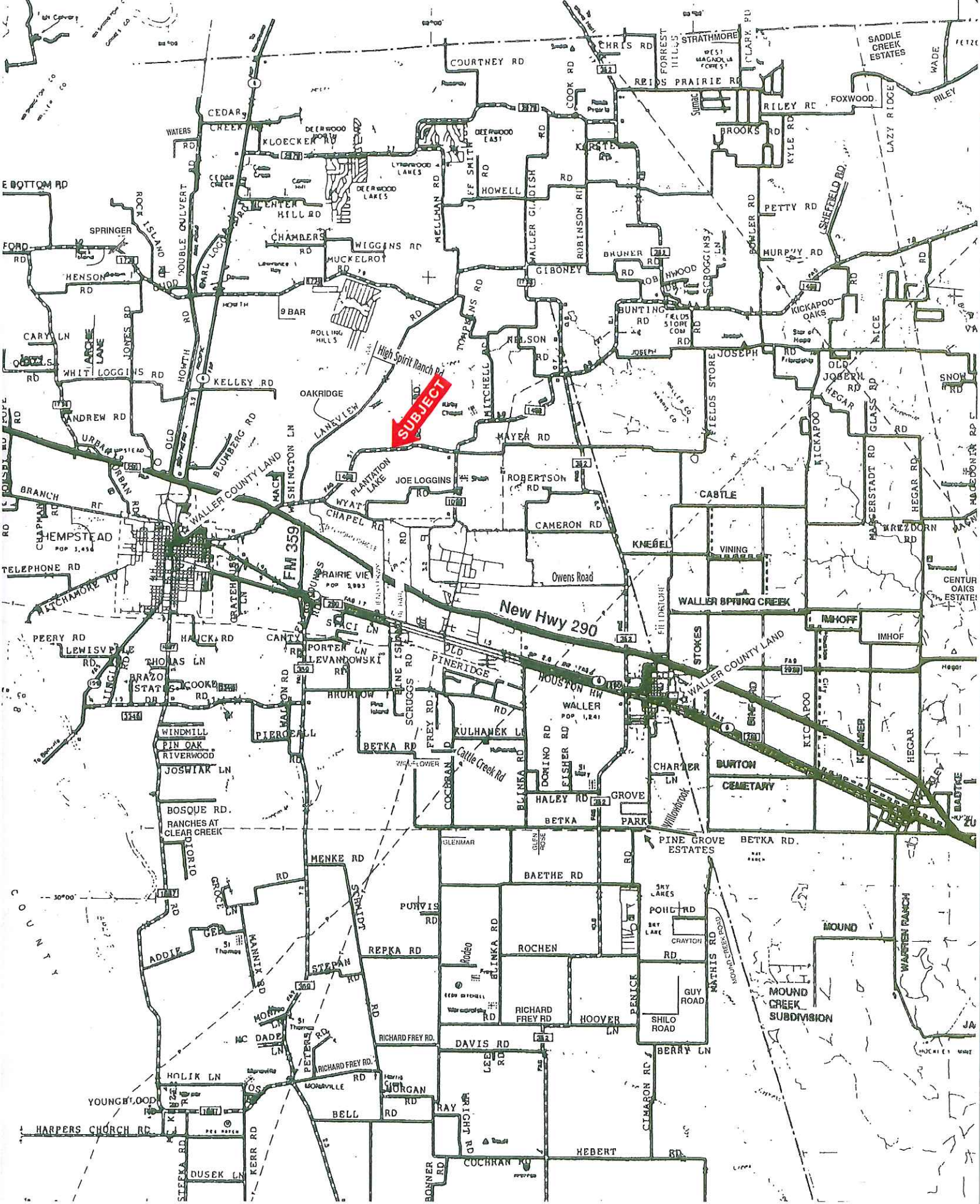

SUBJECT

High Spirit Ranch Rd

New Hwy 290

FM 359

COUNTY

WARTEN RANCH

MOUND CREEK SUBDIVISION

SADDLE CREEK ESTATES

E BOTTOM RD

COURTNEY RD

CHRIS RD

STRATHMORE

FOXWOOD

WATERS CREEK

DEERWOOD LAKES

DEERWOOD EAST

COOK RD

BROOKS RD

RILEY RD

WADE

SPRINGER

ROCK ISLAND

CHAMBERS

WIGGINS RD

MELLMAN RD

HOWELL

JEFF SALT

ROBINSON RD

FORD RD

DOUBLE GULVERT

CHAMBERS

MUCKELROT

MALCOLM GLADISH

RUBINSON RD

BRUNER RD

WOOD

CARY LN

WHIT LOGGINS RD

9 BAR

POLLING HILLS

ROBINSON RD

BUNTING

FIELD STORE

JOSEPH

ANDREW RD

URBAN

WYAT

PLANTATION LAKE

JOE LOGGINS

ROBERTSON

CAMERON RD

CABTLE

BRANCH

WALLER COUNTY LAND

LANAVILEY

MAYER RD

WYAT

CHAPEL RD

WYAT

CHAPEL RD

TELEPHONE RD

WALLER COUNTY LAND

WYAT

CHAPEL RD

WYAT

CHAPEL RD

WYAT

CHAPEL RD

PEERY RD

LEWISVILLE

HAICKA RD

PORTER LN

LEVANDOWSKI

BRUNER RD

WYAT

CHAPEL RD

ARAZO

STAT

COOK RD

WINDMILL

PIN OAK

RIVERWOOD

JOSHIAR LN

WYAT

BOSQUE RD

RANCHES AT CLEAR CREEK

WINDMILL

PIN OAK

RIVERWOOD

JOSHIAR LN

WYAT

CHAPEL RD

ADDLE

MC DADD

PETER

RICHARD FREY RD

DAVIS RD

LEED

RAY

BRIGHT RD

HOLIK LN

MC DADD

PETER

RICHARD FREY RD

DAVIS RD

LEED

RAY

BRIGHT RD

YOUNGWOOD

HARPER CHURCH RD

STIEPKA RD

DUSEK LN

KERR RD

BONNER

COCHRAN

HEBERT

ADDER

MC DADD

PETER

RICHARD FREY RD

DAVIS RD

LEED

RAY

BRIGHT RD

HOLIK LN

MC DADD

PETER

RICHARD FREY RD

DAVIS RD

LEED

RAY

BRIGHT RD

YOUNGWOOD

HARPER CHURCH RD

STIEPKA RD

DUSEK LN

KERR RD

BONNER

COCHRAN

HEBERT

STIEPKA RD

DUSEK LN

KERR RD

BONNER

COCHRAN

HEBERT

HEBERT

HEBERT

38279 FM 1488

Waller County, Texas, AC +/-

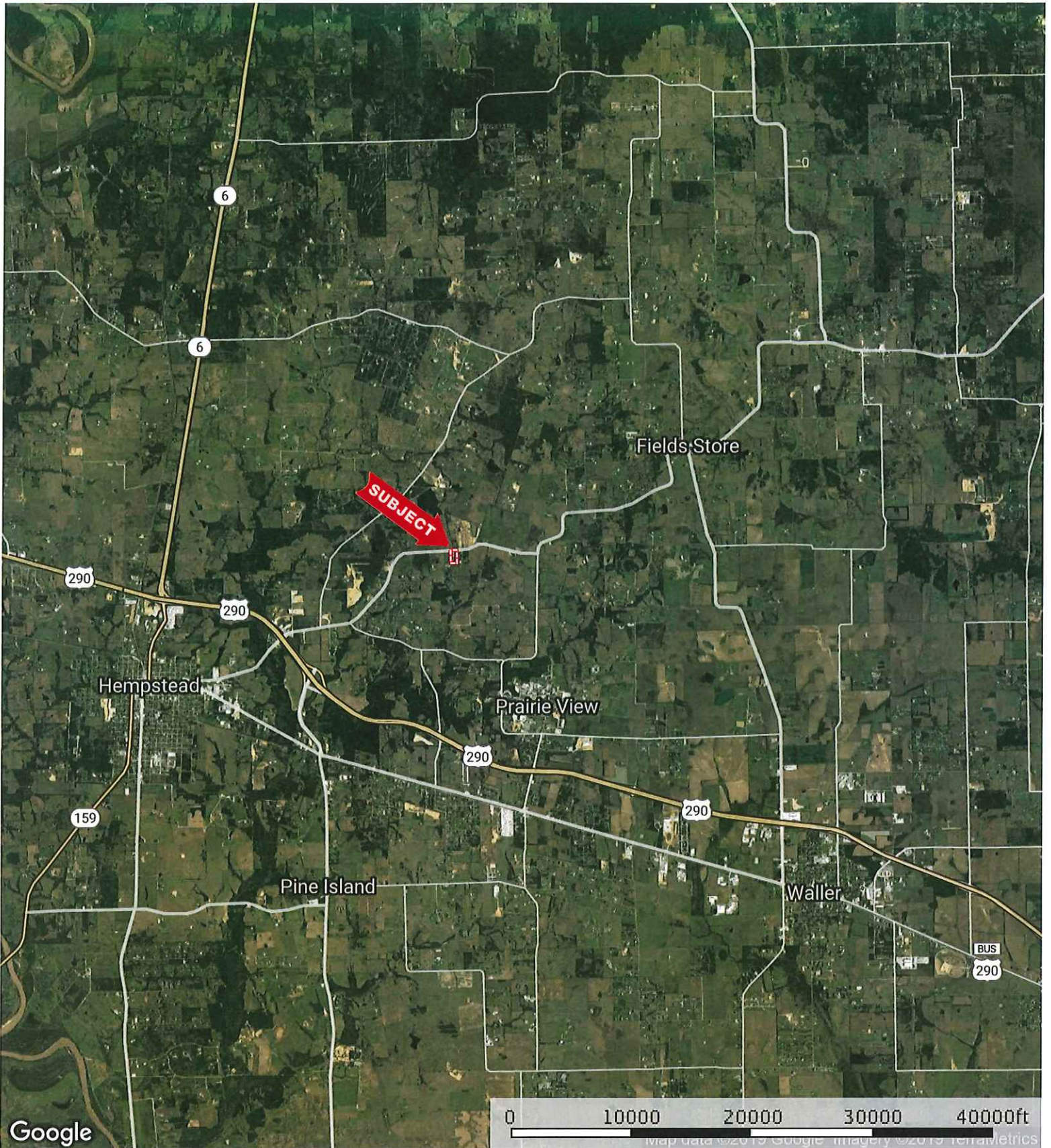

 Boundary

38279 FM 1488

Waller County, Texas, AC +/-



Google

Imagery © 2023, DigitalGlobe, Houston-Galveston Area Council, Texas General Land Office, Texas Orthoimagery Program, U.S. Geological Survey



 Boundary

 The information contained herein was obtained from sources deemed to be reliable. MapRight Services makes no warranties or guarantees as to the completeness or accuracy thereof.

38279 FM 1488

Waller County, Texas, AC +/-



- Boundary
- 100 Year Floodplain
- 500 Year Floodplain
- Floodway
- Special
- Unmapped/Not

The information contained herein was obtained from sources deemed to be reliable. MapRight Services makes no warranties or guarantees as to the completeness or accuracy thereof.