

16.120 ACRES
(F.B.C.C.F. No. 2008085786)

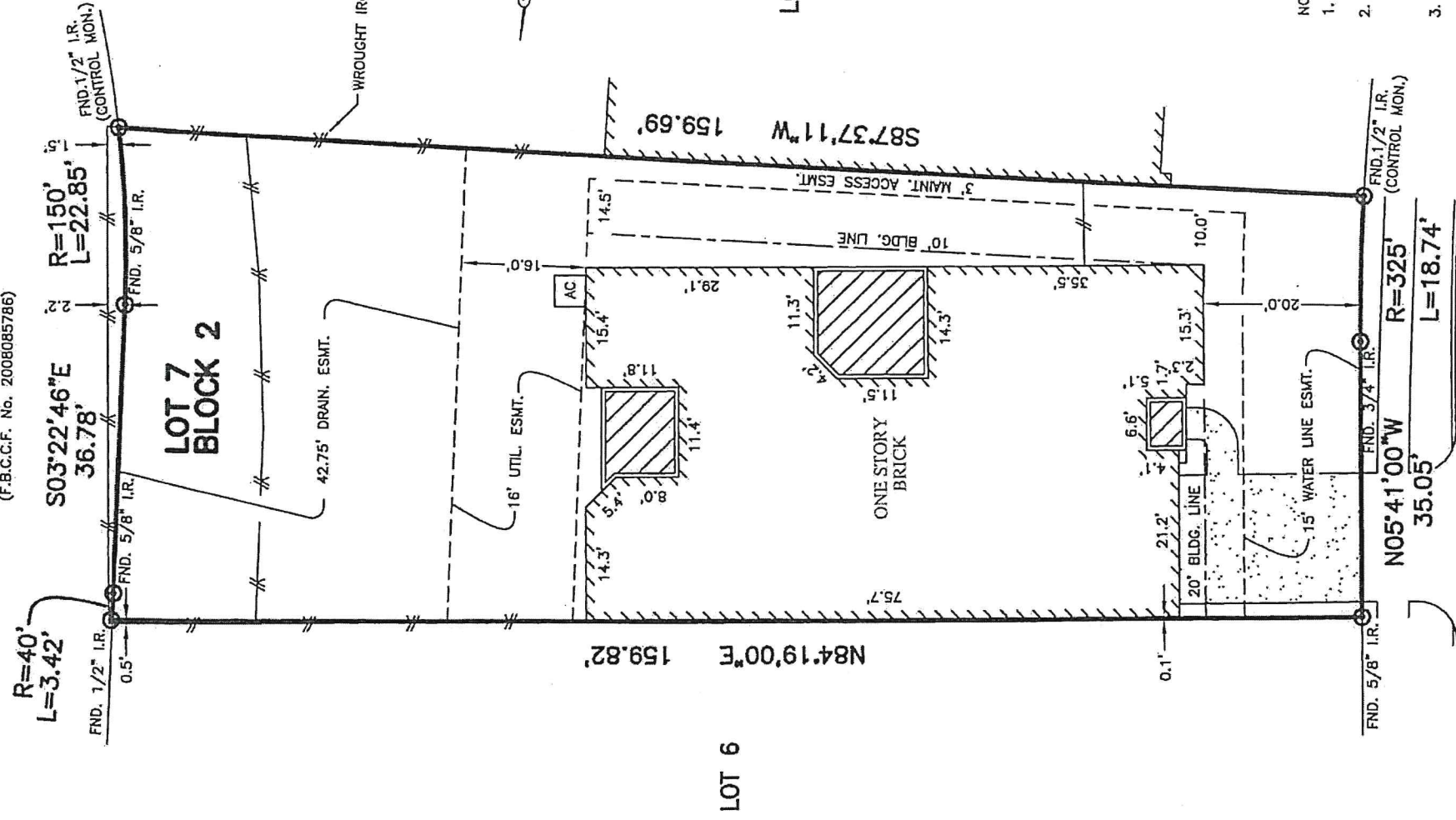

PLAT OF SURVEY
SCALE: 1" = 20'

NOTES:

1. ALL BEARINGS SHOWN HEREON ARE BASED ON THE RECORDED PLAT.
2. SUBJECT TO APPLICABLE RESTRICTIVE COVENANTS LISTED IN ITEM No. 1, SCHEDULE "B" OF TITLE COMMITMENT ISSUED BY OLD REPUBLIC NATIONAL TITLE INSURANCE Co. UNDER G.F. No. 014016.
3. AGREEMENT WITH CENTERPOINT ENERGY HOUSTON PER F.B.C.C.F. No. 2010005648.

COBBLERSTONE COURT
(50' R.O.W.)

FLOOD MAP:

THIS PROPERTY LIES IN ZONE "AE" AS DEPICTED ON COMMUNITY PANEL No. 48157C0235 J, DATED: 1-3-97. **PER LETTER OF MAP REVISION 06-06-3073P, EFFECTIVE 1-25-07, THIS PROPERTY NOW LIES IN ZONE "X Shaded". THIS INFORMATION IS BASED ON GRAPHIC PLOTTING. WE DO NOT ASSUME RESPONSIBILITY FOR EXACT DETERMINATION.

© 2011, ALLPOINTS SERVICES, CORP., All Rights Reserved. This original work is protected under copyright laws, Title 17 U.S. Code Sections 101 & 102. All violators will be prosecuted to the extent of the law. This survey is being provided solely for the use of the recipients and no license has been created, express or implied, to copy the survey except as is necessary in conjunction with the original transaction.

FOR: HARDEEPAK MUNDAY
ADDRESS: 2115 COBBLERSTONE COURT
ALLPOINTS JOB #: CS35116 AF
G.F.: (014016)



ALLPOINTS
SERVICES CORP
PHONE: 713-468-7707
FAX: 713-827-1861

LOT 7, BLOCK 2,
TELFAR, SECTION 29A,
PLAT No. 20090076, PLAT RECORDS,
FORT BEND COUNTY, TEXAS.

I HEREBY CERTIFY THAT THIS PLAT REPRESENTS THE RESULTS OF A SURVEY MADE ON THE GROUND, ON THE 3RD DAY OF DECEMBER, 2011.

Steven P. Brister



ALLPOINTS SERVICES CORP. COMMERCIAL/BUILDER DIVISION 1515 WITTE ROAD HOUSTON, TEXAS 77080