

PLAN 683 - 3985 SQ. FT.

NOTICE: THE PLAN CHANGES, SPECIFIC ADJUSTMENTS OF 1/2", INTERMEDIATE, DIMENSIONAL, OR ANY, AND CHANGES W/WHICH THE DIMENSIONS AT THE BOTTOM OF THE SHEET, AND ALL OTHERS, SHALL BE SUBJECT TO THE CONTRACTOR'S DISCRETION TO MAKE, WITHOUT LIABILITY, ANY CHANGES TO ALL OR PART OF THE PLAN. THE CONTRACTOR SHALL BE RESPONSIBLE FOR VERIFYING THE DIMENSIONS AND ANY CHANGES TO THE PLAN. THE CONTRACTOR SHALL BE RESPONSIBLE FOR VERIFYING THE DIMENSIONS AND ANY CHANGES TO THE PLAN. THE CONTRACTOR SHALL BE RESPONSIBLE FOR VERIFYING THE DIMENSIONS AND ANY CHANGES TO THE PLAN.

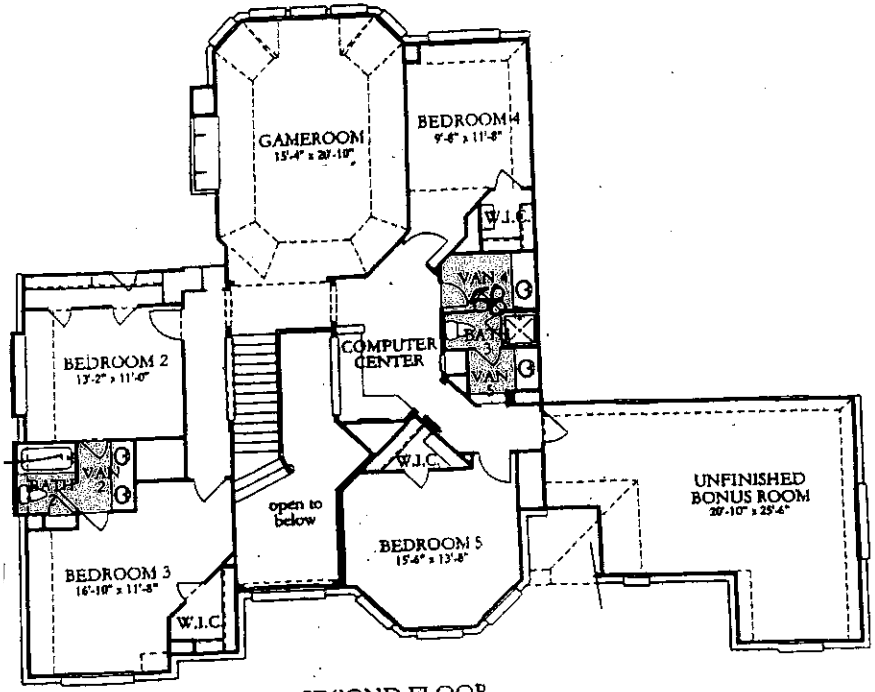

SECOND FLOOR

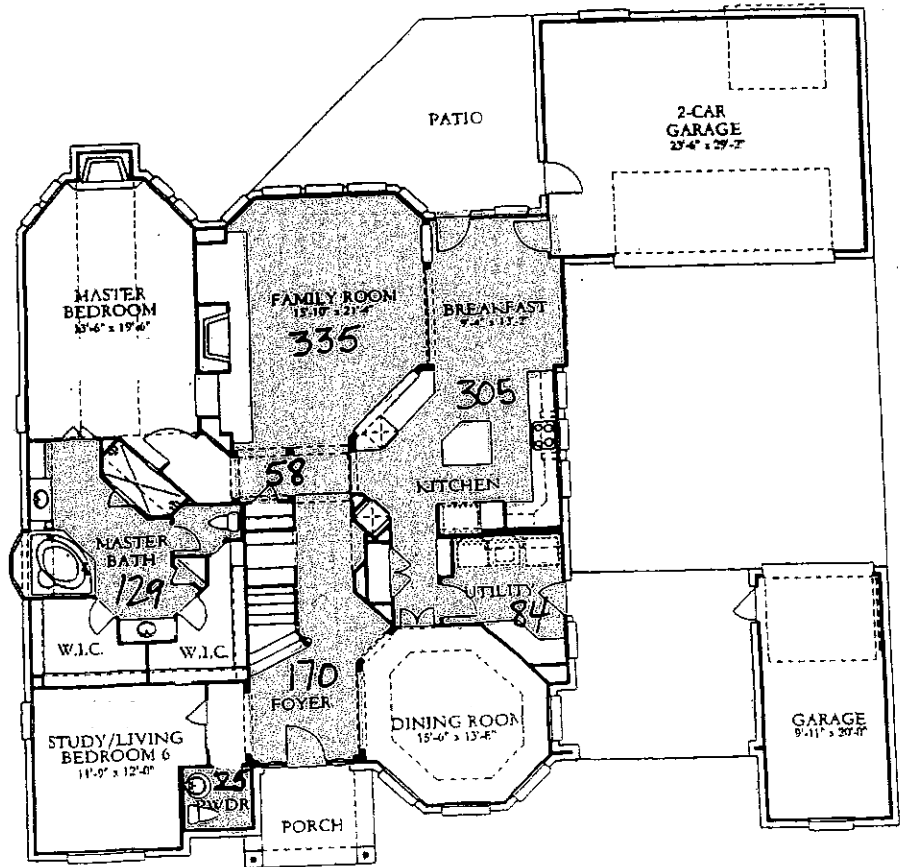

FIRST FLOOR

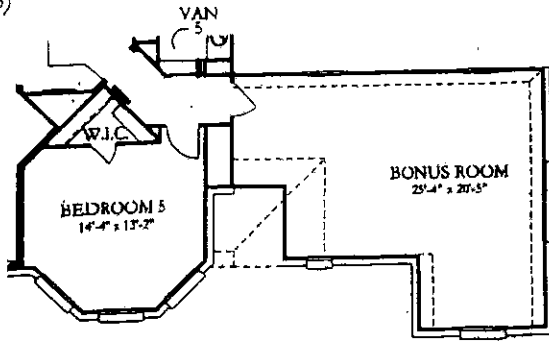

OPT. #0116:
BONUS ROOM
From Unfinished Bonus Room +442 Sq.Ft.

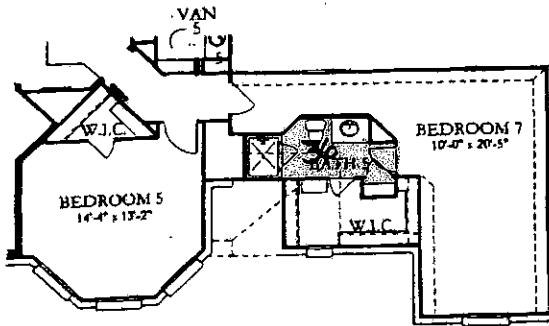

OPT. #0143:
BEDROOM 7/BATH 5
From Unfinished Bonus Room +442 Sq.Ft.

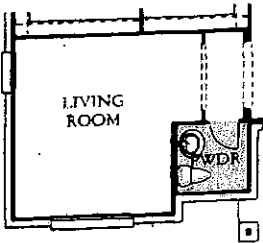

OPT. #0097:
LIVING ROOM
From Study

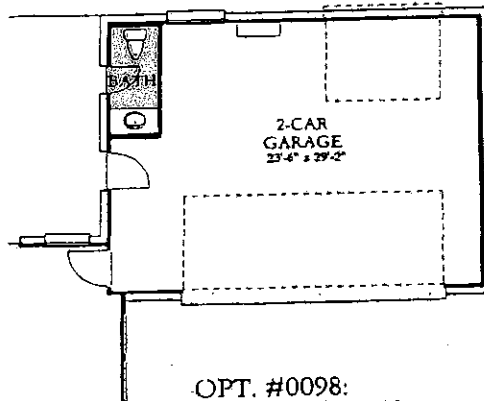

OPT. #0098:
CABANA BATH
@ Garage +42 Sq.Ft.

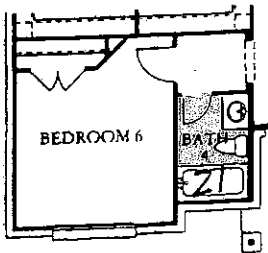

OPT. #0225:
BEDROOM 6/BATH 4
From Study & Powder Room