

BMEI. 92-Ad 7B Datum  
THE MCKINLEY COMPANY, INC.  
Box 4218

Phone - 473-3502  
Pasadena, Texas

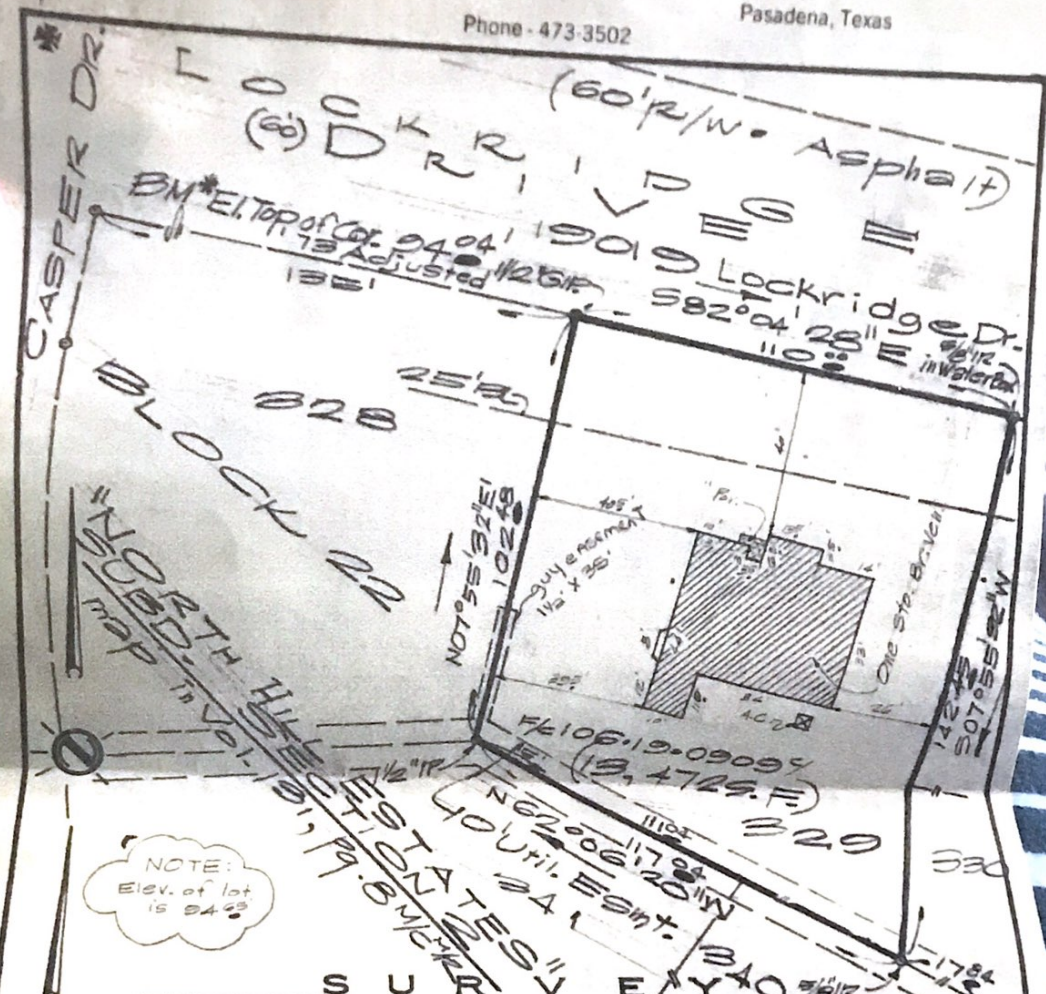

NOTE:  
Elev. of lot  
is 84.63

LOT 229, BLK. 22, "NORTH HILL ESTATES" SECTION 2  
A SUBDIVISION IN THE ABRAHAM SCALES SUR.  
ABST. 687, HARRIS COUNTY, TEXAS.  
SCALE: 1" = 30 FT. DATE: 1 - 26 - 1979.

TO ALL PARTIES INTERESTED IN TITLE TO PREMISES SURVEYED:  
I CERTIFY THAT THIS IS A PLAT OF A LOT (13,472.52 FT.) KNOWN AS  
19019 LOCKRIDGE DR., THE PROPERTY OF BRUCE WAYNE KRAATZ SHOWING  
ALL OF IMPROVEMENTS AS SURVEYED BY ME ON THE GROUND JAN. 26, 1979, BEING  
LOT 229, BLK. 22, "NORTH HILL ESTATES" SEC. 2 A SUBDIVISION IN THE  
A. SCALES SUR. CORRECT MAP OF WHICH IS RECORDED IN VOL. 131, PGE. 8 OF THE  
MAP RECORDS HARRIS COUNTY TEXAS. THERE ARE NO ENCROACHMENTS ON THIS PROPERTY AT  
THE TIME OF THIS SURVEY - AND ALL IMPROVEMENTS ARE WITHIN THE BOUNDARIES OF THIS PROPERTY.  
CORNER STAKES WERE SET AT THE TIME OF THIS SURVEY.  
FIELD BOOK: 229, PAGE: 69

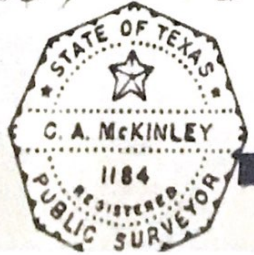

BY: *C. A. McKinley* PRES.  
C. A. MCKINLEY REGISTERED PUBLIC SURVEYOR  
LICENSE NO. 1184 STATE OF TEXAS.

KRAATZ JOB