

GENERAL NOTES

1. THIS PROPERTY IS SUBJECT TO ADDITIONAL EASEMENTS OR RESTRICTIONS OF RECORD.
2. CARTER LAND SURVEYORS IS UNABLE TO WARRANT THE ACCURACY OF BOUNDARY INFORMATION, STRUCTURES, EASEMENTS, AND BUFFERS THAT ARE ILLUSTRATED ON THE SUBDIVISION PLAT.
3. UTILITY EASEMENT HAS NOT BEEN FIELD VERIFIED BY SURVEYOR. CONTACT UTILITY CONTRACTOR FOR LOCATION PRIOR TO CONSTRUCTION. (IF APPLICABLE)
4. THIS PLAT IS FOR EXCLUSIVE USE BY CLIENT. USE BY THIRD PARTIES IS AT THEIR OWN RISK.
5. DIMENSIONS FROM HOUSE TO PROPERTY LINES SHOULD NOT BE USED TO ESTABLISH FENCES.
6. THIS PLAT HAS BEEN CALCULATED FOR CLOSURE AND IS FOUND TO BE ACCURATE WITHIN ONE FOOT IN 148,616 FEET.
7. THE FIELD DATA UPON WHICH THIS PLAT IS BASED HAS A CLOSURE PRECISION OF ONE FOOT IN 10,000 FEET AND AN ANGULAR ERROR OF 7 SECONDS PER ANGLE POINT AND WAS ADJUSTED USING THE COMPASS RULE.
8. EQUIPMENT USED: TOPCON APL1 TOTAL ROBOTIC STATION.

Curve	Radius	Length	Chord	Chord Bear.
CI	50.00'	40.49'	39.39'	S 14°48'33" W

ADDRESS: 18222 TENASSERIM PINE TRACE

AREA: 12,412 S.F. ~ 0.29 ACRES
 PLAT NO. 20150053

MFE = 96.50'

SCALE: 1" = 30'

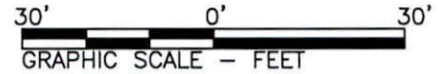

COMMON PRIVACY
 FENCES CONSTRUCTED
 BY BUILDER

N/F
 JOSEPH A. BONO, JR., TRUSTEE

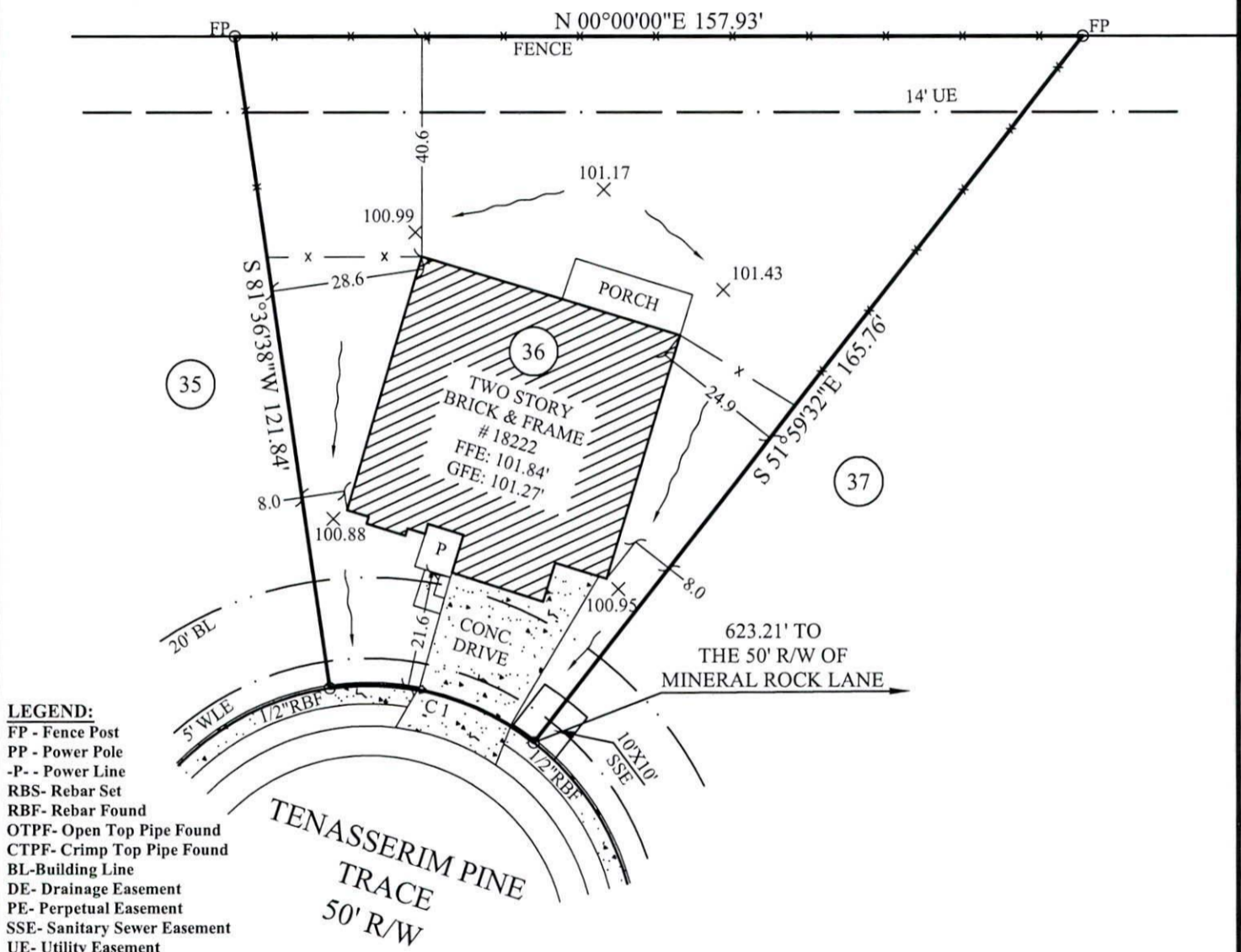

LEGEND:

- FP - Fence Post
- PP - Power Pole
- P- - Power Line
- RBS- Rebar Set
- RBF- Rebar Found
- OTPF- Open Top Pipe Found
- CTPF- Crimp Top Pipe Found
- BL- Building Line
- DE- Drainage Easement
- PE- Perpetual Easement
- SSE- Sanitary Sewer Easement
- UE- Utility Easement
- WLE- Water Line Easement
- CPEE- Centerpoint Energy Easement
- CPE AE- Centerpoint Energy Aerial Easement
- X- Fence
- D- Drainage Easement
- S- Sewer Easement
- CB- Catch Basin
- R/W- Right of Way
- CONC- Concrete
- Dk- Deck
- P- Porch
- Pat- Patio
- S- Stoop

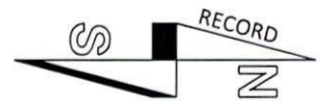

NOTE: BASE ELEVATION IS ASSUMED.
 (FOR REFERENCE ONLY)

IN MY OPINION, THIS PLAT IS A CORRECT REPRESENTATION OF THE LAND PLATTED AND HAS BEEN PREPARED WITHIN THE MINIMUM STANDARDS AND REQUIREMENTS OF LAW.

**SURVEY FOR:
 DR HORTON**

SUBDIVISION: MISSION TRACE
 LOT: 36 BLOCK: 1 SECTION: 3
 A.M. CLOPPER SURVEY, A-151,
 A.M. CLOPPER SURVEY, A-152 &
 H. ROGERS SURVEY, A-309
 FORT BEND COUNTY, TEXAS
 FIELD WORK DATE: 04/05/2016
 2016040143 DRH

**CARTER & CLARK
 LAND SURVEYORS AND PLANNERS**

2780 Peachtree Industrial Boulevard
 Duluth, GA 30097
 Ph: 770.495.9793
 Toll Free: 866.637.1048
 www.carterandclark.com
 FIRM LICENSE: 10193759



CARTER LAND SURVEYORS & PLANNERS

2780 Peachtree Industrial Blvd.
Duluth, GA 30097
(770) 495-9793
FAX: (770) 495-6202

Invoice

2016040143

Date: 4/11/2016

Bill To:
DR HORTON (HOUSTON SOUTH)
14100 SOUTHWEST FREEWAY
SUGARLAND, TX 77478-3483

Customer Phone:

Description	Amount
Item: FINAL W/ ELEVATIONS County: TX-FORT District: Section: Land Lot: Unit: Phase: 3 Block: 1 Lot: 36 Subdivision: MISSION TRACE Street: 18222 TENASSERIM PINE Purchaser: DR HORTON Work Authorized By : ANTHONY LAMAS 832-993-2367	\$325.00
Terms: Due On Receipt	Total \$325.00

Thank you for your business