

FILED
 9/18/27 PM 3:51
 COUNTY CLERK
 HARRIS COUNTY, TEXAS

STATE OF TEXAS
 COUNTY OF HARRIS
 THE USE OF REAL ESTATE COMPANY A TEXAS CORPORATION, ACTING BY AND THROUGH ITS ATTORNEYS AT LAW, HAS CAUSED TO BE RECORDED IN THE PUBLIC REAL ESTATE COMPANY A TEXAS CORPORATION, ACTING BY AND THROUGH ITS ATTORNEYS AT LAW, THE FOLLOWING INSTRUMENT, TO-WIT: A SUBDIVISION OF LAND OUT OF THE H.T. & B.R.R. SURVEY ABSTRACT NO. 989 HARRIS COUNTY, TEXAS, AS SHOWN ON THE ATTACHED MAP, AND THE SAID INSTRUMENT IS HEREBY CERTIFIED TO BE A TRUE AND CORRECT COPY OF THE ORIGINAL INSTRUMENT AS FILED IN THE PUBLIC REAL ESTATE COMPANY A TEXAS CORPORATION, ACTING BY AND THROUGH ITS ATTORNEYS AT LAW, ON THIS 18th DAY OF SEPTEMBER, 1927.

THE USE OF REAL ESTATE COMPANY A TEXAS CORPORATION, ACTING BY AND THROUGH ITS ATTORNEYS AT LAW, HAS CAUSED TO BE RECORDED IN THE PUBLIC REAL ESTATE COMPANY A TEXAS CORPORATION, ACTING BY AND THROUGH ITS ATTORNEYS AT LAW, THE FOLLOWING INSTRUMENT, TO-WIT: A SUBDIVISION OF LAND OUT OF THE H.T. & B.R.R. SURVEY ABSTRACT NO. 989 HARRIS COUNTY, TEXAS, AS SHOWN ON THE ATTACHED MAP, AND THE SAID INSTRUMENT IS HEREBY CERTIFIED TO BE A TRUE AND CORRECT COPY OF THE ORIGINAL INSTRUMENT AS FILED IN THE PUBLIC REAL ESTATE COMPANY A TEXAS CORPORATION, ACTING BY AND THROUGH ITS ATTORNEYS AT LAW, ON THIS 18th DAY OF SEPTEMBER, 1927.

THE USE OF REAL ESTATE COMPANY A TEXAS CORPORATION, ACTING BY AND THROUGH ITS ATTORNEYS AT LAW, HAS CAUSED TO BE RECORDED IN THE PUBLIC REAL ESTATE COMPANY A TEXAS CORPORATION, ACTING BY AND THROUGH ITS ATTORNEYS AT LAW, THE FOLLOWING INSTRUMENT, TO-WIT: A SUBDIVISION OF LAND OUT OF THE H.T. & B.R.R. SURVEY ABSTRACT NO. 989 HARRIS COUNTY, TEXAS, AS SHOWN ON THE ATTACHED MAP, AND THE SAID INSTRUMENT IS HEREBY CERTIFIED TO BE A TRUE AND CORRECT COPY OF THE ORIGINAL INSTRUMENT AS FILED IN THE PUBLIC REAL ESTATE COMPANY A TEXAS CORPORATION, ACTING BY AND THROUGH ITS ATTORNEYS AT LAW, ON THIS 18th DAY OF SEPTEMBER, 1927.

THE USE OF REAL ESTATE COMPANY A TEXAS CORPORATION, ACTING BY AND THROUGH ITS ATTORNEYS AT LAW, HAS CAUSED TO BE RECORDED IN THE PUBLIC REAL ESTATE COMPANY A TEXAS CORPORATION, ACTING BY AND THROUGH ITS ATTORNEYS AT LAW, THE FOLLOWING INSTRUMENT, TO-WIT: A SUBDIVISION OF LAND OUT OF THE H.T. & B.R.R. SURVEY ABSTRACT NO. 989 HARRIS COUNTY, TEXAS, AS SHOWN ON THE ATTACHED MAP, AND THE SAID INSTRUMENT IS HEREBY CERTIFIED TO BE A TRUE AND CORRECT COPY OF THE ORIGINAL INSTRUMENT AS FILED IN THE PUBLIC REAL ESTATE COMPANY A TEXAS CORPORATION, ACTING BY AND THROUGH ITS ATTORNEYS AT LAW, ON THIS 18th DAY OF SEPTEMBER, 1927.

DELTA	RADIUS	ARC	TANGENT	BEARING	CHORD
01	609.987	2170.00	25.16	12.36	S 82°21' W 35.16
02	479.207	20.00	20.10	N 82°12' W 20.10	
03	329.874	60.00	17.73	+26.74	N 80°07' E 97.68
04	609.987	400.00	35.82	17.82	S 81°19' E 35.81
05	642.237	200.00	18.82	84.20	S 89°37' E 188.58
06	609.987	200.00	29.82	108.34	S 89°21' W 216.63
07	671.327	2170.00	84.20	42.15	S 84°09' W 84.20
08	609.987	200.00	18.82	81.27	S 89°08' W 122.30
09	299.987	20.00	12.82	6.27	S 71°00' W 12.71
10	157.237	50.00	12.23	19.23	N 47°29' W 98.83
11	299.987	20.00	12.82	8.88	N 17°07' E 12.81
12	609.987	20.00	26.27	25.00	N 46°39' W 36.36
13	299.987	400.00	231.77	118.40	S 77°15' E 229.32
14	299.987	400.00	201.64	103.80	N 71°15' E 198.41
15	609.987	20.00	26.27	25.00	S 42°02' W 36.36
16	609.987	20.00	26.27	25.00	N 46°39' W 36.36
17	299.987	50.00	24.11	17.76	S 20°08' E 33.86
18	146.237	25.00	6.40	3.33	S 84°17' E 6.28
19	609.987	20.00	26.27	25.00	S 42°02' W 36.36
20	629.987	20.00	40.33	28.08	N 78°15' W 36.10
21	299.987	430.00	218.83	110.88	S 77°15' E 214.37

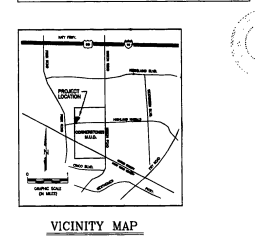

OFFICE OF
 COUNTY CLERK, HARRIS COUNTY, TEXAS
 RECORDED IN COUNTY CLERK'S
 BOOK 208, PAGE 1111

CREATION SECTION 5

THIS IS PAGE 1 OF 3 PAGES
 SUBSCRIBER: THE CANASA ASSOCIATION, INC.
 KEY MAP

DEVELOPER:
 LANDSEY ENGINEERS, INC.

ENGINEER:
 LANDSEY ENGINEERS, INC.

SURVEYOR:
 BARSKINE, CORP.

STATE OF TEXAS
 COUNTY OF HARRIS
 I, COUNTY CLERK, DO HEREBY CERTIFY THAT THE FOREGOING INSTRUMENT, TO-WIT: A SUBDIVISION OF LAND OUT OF THE H.T. & B.R.R. SURVEY ABSTRACT NO. 989 HARRIS COUNTY, TEXAS, AS SHOWN ON THE ATTACHED MAP, AND THE SAID INSTRUMENT IS HEREBY CERTIFIED TO BE A TRUE AND CORRECT COPY OF THE ORIGINAL INSTRUMENT AS FILED IN THE PUBLIC REAL ESTATE COMPANY A TEXAS CORPORATION, ACTING BY AND THROUGH ITS ATTORNEYS AT LAW, ON THIS 18th DAY OF SEPTEMBER, 1927.

STATE OF TEXAS
 COUNTY OF HARRIS
 I, COUNTY CLERK, DO HEREBY CERTIFY THAT THE FOREGOING INSTRUMENT, TO-WIT: A SUBDIVISION OF LAND OUT OF THE H.T. & B.R.R. SURVEY ABSTRACT NO. 989 HARRIS COUNTY, TEXAS, AS SHOWN ON THE ATTACHED MAP, AND THE SAID INSTRUMENT IS HEREBY CERTIFIED TO BE A TRUE AND CORRECT COPY OF THE ORIGINAL INSTRUMENT AS FILED IN THE PUBLIC REAL ESTATE COMPANY A TEXAS CORPORATION, ACTING BY AND THROUGH ITS ATTORNEYS AT LAW, ON THIS 18th DAY OF SEPTEMBER, 1927.

STATE OF TEXAS
 COUNTY OF HARRIS
 I, COUNTY CLERK, DO HEREBY CERTIFY THAT THE FOREGOING INSTRUMENT, TO-WIT: A SUBDIVISION OF LAND OUT OF THE H.T. & B.R.R. SURVEY ABSTRACT NO. 989 HARRIS COUNTY, TEXAS, AS SHOWN ON THE ATTACHED MAP, AND THE SAID INSTRUMENT IS HEREBY CERTIFIED TO BE A TRUE AND CORRECT COPY OF THE ORIGINAL INSTRUMENT AS FILED IN THE PUBLIC REAL ESTATE COMPANY A TEXAS CORPORATION, ACTING BY AND THROUGH ITS ATTORNEYS AT LAW, ON THIS 18th DAY OF SEPTEMBER, 1927.

STATE OF TEXAS
 COUNTY OF HARRIS
 I, COUNTY CLERK, DO HEREBY CERTIFY THAT THE FOREGOING INSTRUMENT, TO-WIT: A SUBDIVISION OF LAND OUT OF THE H.T. & B.R.R. SURVEY ABSTRACT NO. 989 HARRIS COUNTY, TEXAS, AS SHOWN ON THE ATTACHED MAP, AND THE SAID INSTRUMENT IS HEREBY CERTIFIED TO BE A TRUE AND CORRECT COPY OF THE ORIGINAL INSTRUMENT AS FILED IN THE PUBLIC REAL ESTATE COMPANY A TEXAS CORPORATION, ACTING BY AND THROUGH ITS ATTORNEYS AT LAW, ON THIS 18th DAY OF SEPTEMBER, 1927.

STATE OF TEXAS
 COUNTY OF HARRIS
 I, COUNTY CLERK, DO HEREBY CERTIFY THAT THE FOREGOING INSTRUMENT, TO-WIT: A SUBDIVISION OF LAND OUT OF THE H.T. & B.R.R. SURVEY ABSTRACT NO. 989 HARRIS COUNTY, TEXAS, AS SHOWN ON THE ATTACHED MAP, AND THE SAID INSTRUMENT IS HEREBY CERTIFIED TO BE A TRUE AND CORRECT COPY OF THE ORIGINAL INSTRUMENT AS FILED IN THE PUBLIC REAL ESTATE COMPANY A TEXAS CORPORATION, ACTING BY AND THROUGH ITS ATTORNEYS AT LAW, ON THIS 18th DAY OF SEPTEMBER, 1927.

CREEKSTONE SECTION FIVE
 A SUBDIVISION OF 12.2199 ACRES OF LAND OUT OF THE
 H.T. & B.R.R. SURVEY ABSTRACT NO. 989
 HARRIS COUNTY, TEXAS

84 LOTS
 3 BLOCKS
 1 RESERVE

DEVELOPER:
 REAL ESTATE COMPANY

ENGINEER:
 LANDSEY ENGINEERS, INC.

SURVEYOR:
 BARSKINE, CORP.

MAY, 1997

STATE OF TEXAS
COUNTY OF TARRANT

FILED
57/MSZ7 PM 5:51
SEE PAGE 118
S6140371

CONVENTINE
(MULTI-PURPOSE TRACTS)

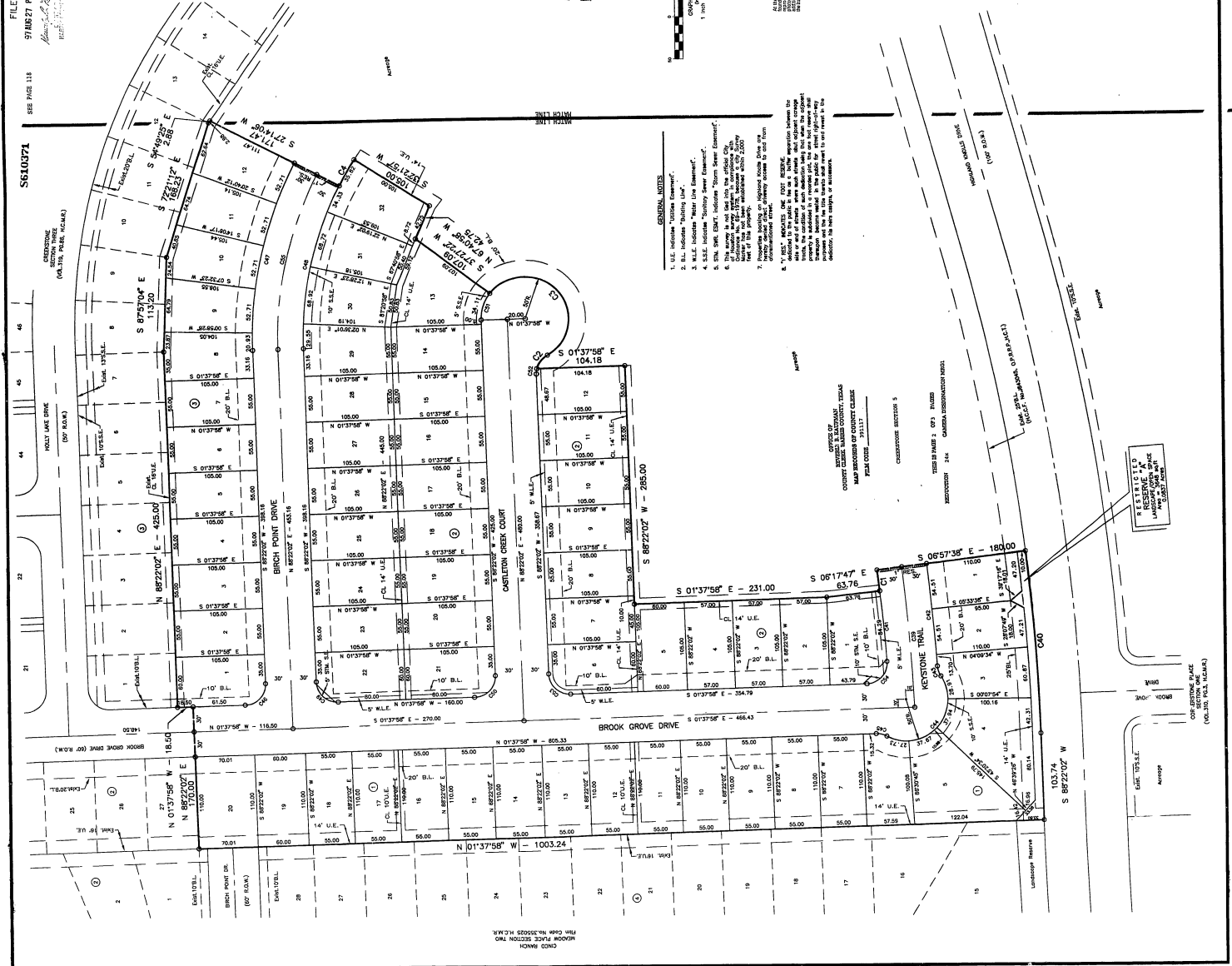

031D	01	0737'
031D	02	4737'
031D	03	2337'
031D	04	0737'
031D	05	6437'
031D	06	0737'
031D	07	0737'
031D	08	0737'
031D	09	0737'
031D	10	0737'
031D	11	0737'
031D	12	0737'
031D	13	0737'
031D	14	0737'
031D	15	0737'
031D	16	0737'
031D	17	0737'
031D	18	0737'
031D	19	0737'
031D	20	0737'
031D	21	0737'
031D	22	0737'
031D	23	0737'
031D	24	0737'
031D	25	0737'
031D	26	0737'
031D	27	0737'
031D	28	0737'
031D	29	0737'
031D	30	0737'
031D	31	0737'
031D	32	0737'
031D	33	0737'
031D	34	0737'
031D	35	0737'
031D	36	0737'
031D	37	0737'
031D	38	0737'
031D	39	0737'
031D	40	0737'
031D	41	0737'
031D	42	0737'
031D	43	0737'
031D	44	0737'
031D	45	0737'
031D	46	0737'
031D	47	0737'
031D	48	0737'
031D	49	0737'
031D	50	0737'
031D	51	0737'
031D	52	0737'
031D	53	0737'
031D	54	0737'
031D	55	0737'

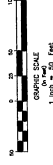
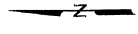

NOT TO SCALE
AS SHOWN ON THIS PLAT
THE LOCATION OF EACH SUBDIVISION LINE SHALL BE DETERMINED BY THE SURVEYOR'S FIELD NOTES AND THE ORIGINAL FIELD NOTES SHALL BE KEPT IN THE OFFICE OF THE SURVEYOR FOR THE PURPOSES OF THIS PLAT.

- GENERAL NOTES**
1. U.L.E. indicates "Utility Line Easement".
 2. B.L. indicates "Buried Line Easement".
 3. U.L.E. indicates "Under Line Easement".
 4. U.L.E. indicates "Under Line Easement".
 5. U.L.E. indicates "Under Line Easement".
 6. The survey is not subject to the original plat.
 7. The survey is not subject to the original plat.
 8. The survey is not subject to the original plat.
 9. The survey is not subject to the original plat.
 10. The survey is not subject to the original plat.
 11. The survey is not subject to the original plat.
 12. The survey is not subject to the original plat.
 13. The survey is not subject to the original plat.
 14. The survey is not subject to the original plat.
 15. The survey is not subject to the original plat.
 16. The survey is not subject to the original plat.
 17. The survey is not subject to the original plat.
 18. The survey is not subject to the original plat.
 19. The survey is not subject to the original plat.
 20. The survey is not subject to the original plat.
 21. The survey is not subject to the original plat.
 22. The survey is not subject to the original plat.
 23. The survey is not subject to the original plat.
 24. The survey is not subject to the original plat.
 25. The survey is not subject to the original plat.
 26. The survey is not subject to the original plat.
 27. The survey is not subject to the original plat.
 28. The survey is not subject to the original plat.
 29. The survey is not subject to the original plat.
 30. The survey is not subject to the original plat.
 31. The survey is not subject to the original plat.
 32. The survey is not subject to the original plat.
 33. The survey is not subject to the original plat.
 34. The survey is not subject to the original plat.
 35. The survey is not subject to the original plat.
 36. The survey is not subject to the original plat.
 37. The survey is not subject to the original plat.
 38. The survey is not subject to the original plat.
 39. The survey is not subject to the original plat.
 40. The survey is not subject to the original plat.
 41. The survey is not subject to the original plat.
 42. The survey is not subject to the original plat.
 43. The survey is not subject to the original plat.
 44. The survey is not subject to the original plat.
 45. The survey is not subject to the original plat.
 46. The survey is not subject to the original plat.
 47. The survey is not subject to the original plat.
 48. The survey is not subject to the original plat.
 49. The survey is not subject to the original plat.
 50. The survey is not subject to the original plat.
 51. The survey is not subject to the original plat.
 52. The survey is not subject to the original plat.
 53. The survey is not subject to the original plat.
 54. The survey is not subject to the original plat.
 55. The survey is not subject to the original plat.

OFFICE OF THE COUNTY CLERK
TARRANT COUNTY, TEXAS
MAP RECORDS SECTION
FILE NO. 57/MSZ7 PM 5:51

CHECKBOOK SECTION 5
THIS IS PAGE 1 OF 1 PAGES
APPROVED BY THE COUNTY CLERK

RESERVED FOR THE
LANDSCAPE ARCHITECT
AND PLANNING

CONVENTINE PLAT
(MULTI-PURPOSE TRACTS)

FROM COM. NO. 350293 H.C.M.R.
C.M.P. 1/10/00

