

GREGSON ROAD
(WIDTH VARIES)

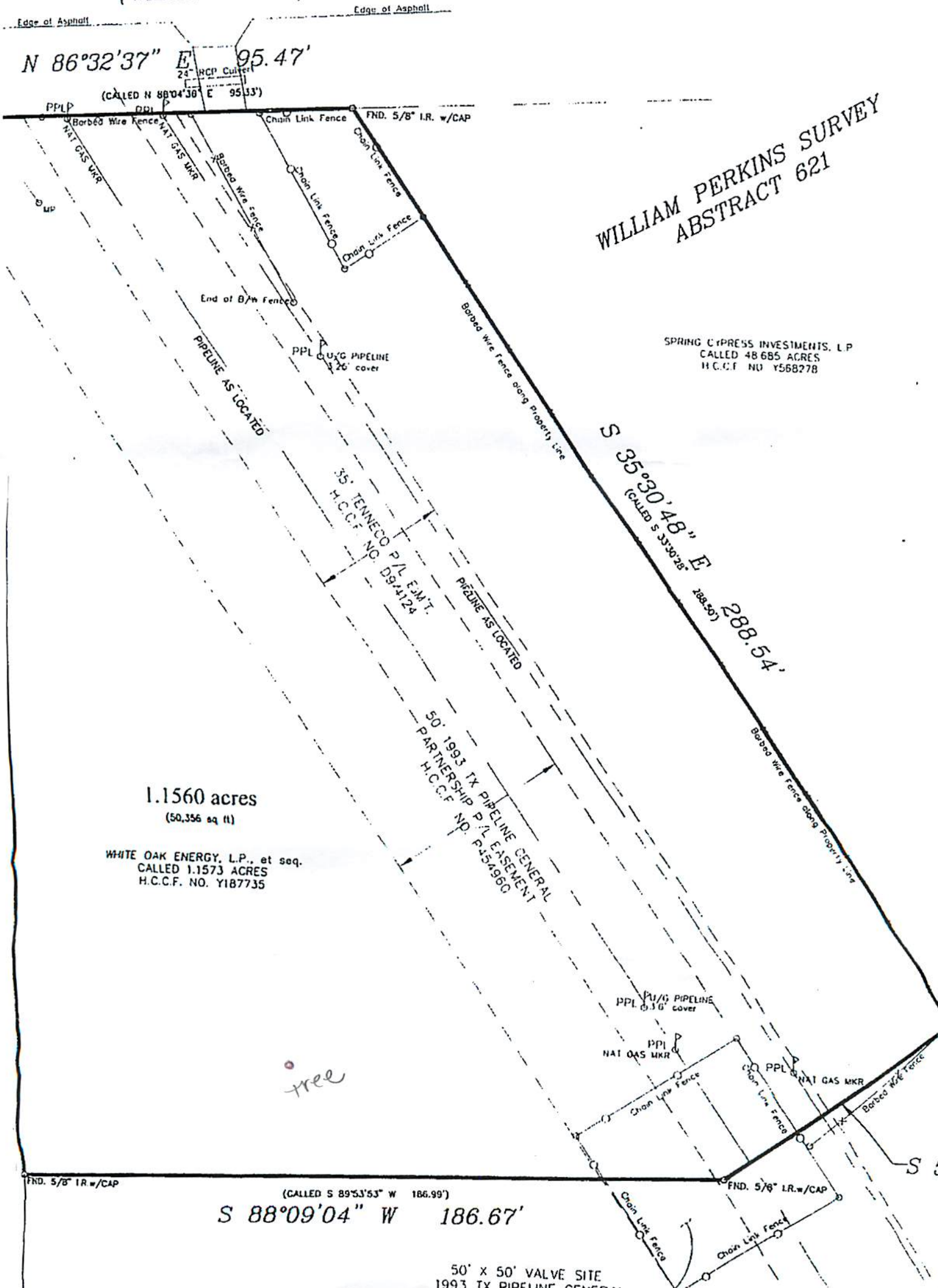

WILLIAM PERKINS SURVEY
ABSTRACT 621

SPRING CYPRESS INVESTMENTS, L.P.
CALLED 48.685 ACRES
H.C.C.F. NO. Y568278

1.1560 acres
(50,356 sq ft)

WHITE OAK ENERGY, L.P., et seq.
CALLED 1.1573 ACRES
H.C.C.F. NO. Y187735

tree

50' X 50' VALVE SITE
1993 TX PIPELINE GENERAL