

# H & M SURVEYING & ASSOCIATES, INC.

PHONE: (713) 524-1500  
FAX: (713) 524-8860

P.O. BOX 980068  
HOUSTON, TEXAS 77098-0068

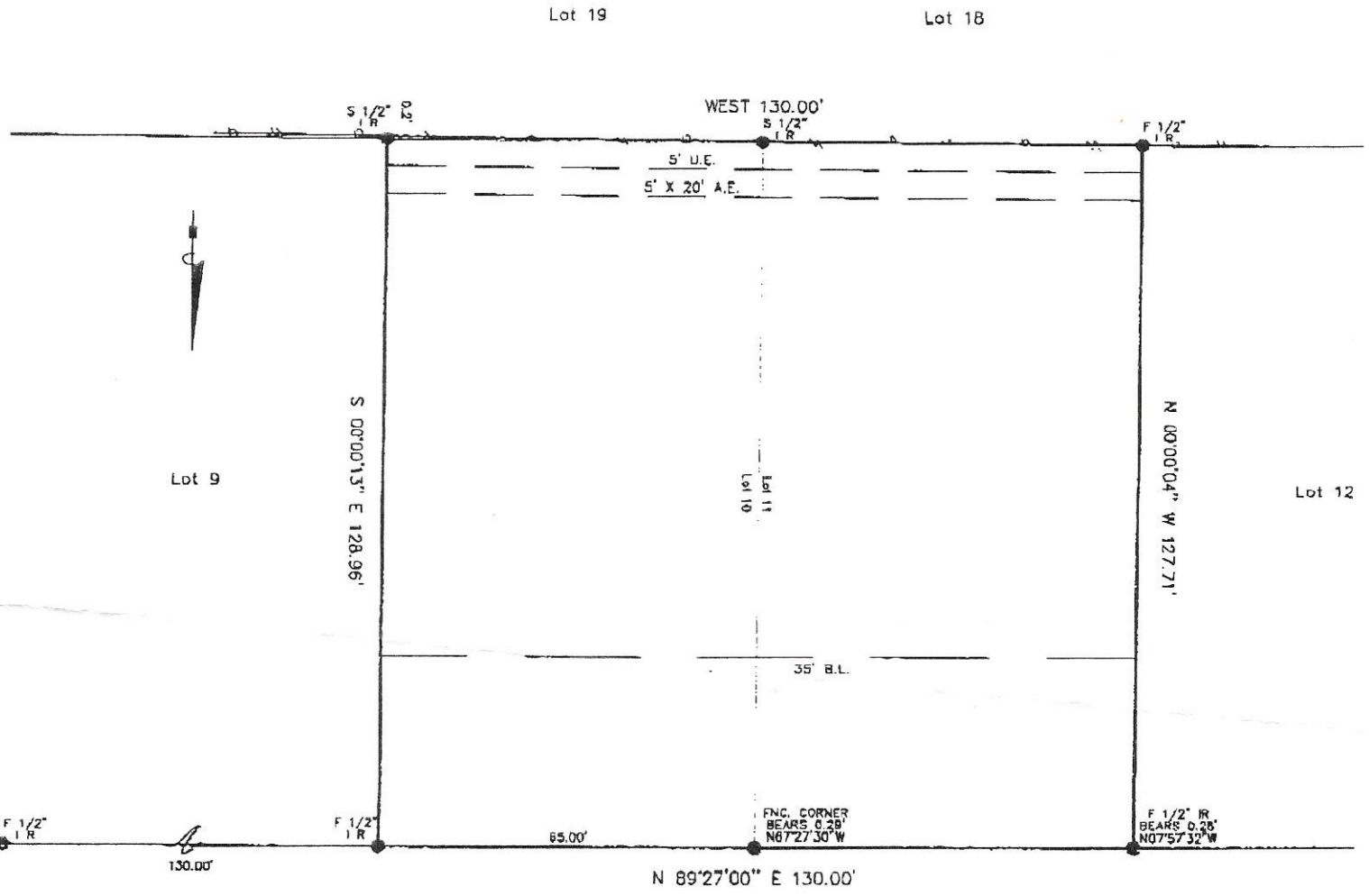

*Edward Sweet*

*Sammy C. Sweet*

WEST OREM DRIVE (60')

I certify that the above plat is a true representation of a survey made on the ground under my supervision of  
 Lot's 10 & 11 Block 1 in MEREDITH MANOR  
 recorded in Vol. 49 Page 6 of the MAP Records of HARRIS County, Texas  
 and out of the \_\_\_\_\_ Survey, Abstract No. \_\_\_\_\_  
 Purchaser STRAIT AND NARROW WAY TEMPLE FULLGOSPEL CHURCH, Inc.  
 GP # 1709-10-1150 Date 12-03-10 FB # \_\_\_\_\_  
 Bearing Reference PLAT, Scale 1"=30', Job No. \_\_\_\_\_  
 This Property is located in flood insurance rate map zone X500  
 as per map 48201C 8704, dated 2007  
 Note: This survey is provided to, and for the benefit of, \_\_\_\_\_  
 Any re-distribution, copying, or use for any other purpose or transaction is not authorized, and is a violation of federal copyright law. The certification placed hereon is void under any such unauthorized circumstances.



*Paul W. Hurley*