

GF NO. 000315720 CHICAGO TITLE  
 ADDRESS: 18119 RILEYBROOK CIRCLE  
 HOUSTON, TEXAS 77094  
 BORROWER: EUN CHUL LEE AND  
 HEA WON

LOT 27, BLOCK 3  
 GREEN TRAILS CROSSING, SECTION 1

ACCORDING TO THE MAP OR PLAT THEREOF RECORDED  
 IN FILM CODE NO. 361044 OF THE MAP RECORDS  
 OF HARRIS COUNTY, TEXAS

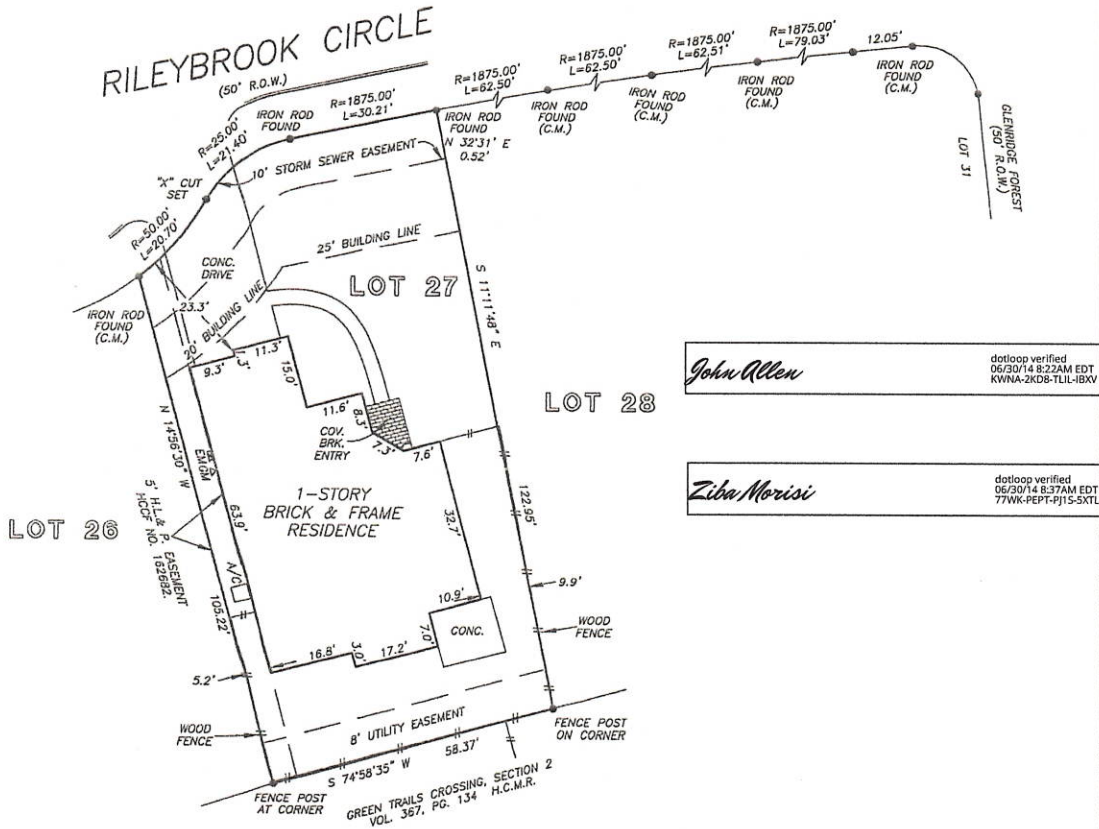

*John Allen*  
 dotloop verified  
 06/30/14 8:22AM EDT  
 KWNA-2KD8-TLIL-IBXV

*Ziba Marisi*  
 dotloop verified  
 06/30/14 8:37AM EDT  
 77WK-REPT-915-SXL

NOTE: AGREEMENT BY AND BETWEEN DEVELOPER AND H. L. & P.  
 FOR INSTALLATION OF OVERHEAD/UNDERGROUND ELECTRICAL  
 DISTRIBUTION SYSTEM AS PER HCCF NO. R081518.

THIS PROPERTY DOES NOT LIE WITHIN THE  
 100 YEAR FLOOD PLAIN AS ESTABLISHED  
 BY THE U.S. DEPT. OF HOUSING & URBAN  
 DEVELOPMENT.  
 COMMUNITY/PANEL NO. 48201C 0615 J  
 MAP REVISION: 11/6/1996  
 ZONE X

I HEREBY CERTIFY THAT THIS SURVEY WAS MADE  
 ON THE GROUND, THAT THIS PLAT CORRECTLY  
 REPRESENTS THE FACTS FOUND AT THE  
 TIME OF SURVEY AND THAT THERE ARE NO  
 ENCROACHMENTS APPARENT ON THE GROUND,  
 EXCEPT AS SHOWN HEREON. THIS SURVEY IS  
 CERTIFIED FOR THIS TRANSACTION ONLY AND  
 ABSTRACTING PROVIDED IN THE ABOVE  
 REFERENCED TITLE COMMITMENT WAS RELIED  
 UPON IN PREPARATION OF THIS SURVEY.

RECORD BEARING: FILM CODE NO. 361044 H.C.M.R.

**PRECISION SURVEYORS**  
 PROFESSIONAL LAND SURVEYS

1-800-LANDSURVEY 281-496-1586  
 1-800-808-7247 FAX 281-496-1867

14925 MEMORIAL DRIVE SUITE B100 HOUSTON, TEXAS 77079

*Maarten de Waal*  
 MAARTEN DE WAAL  
 PROFESSIONAL LAND SURVEYOR  
 NO. 5112  
 DRAWING NO. 02-11552  
 DECEMBER 23, 2002



DRAWN BY: TN