

LEGEND

—//— WOODEN FENCE	ELEV. ELEVATION	(B.G.) BUILDER GUIDELINES	⊗ MANHOLE & INLET	⊕ TELEPHONE PEDESTAL	□ PAD MOUNTED TRANSFORMER
—/— WROUGHT IRON FENCE	T.O.F. TOP OF FORM	M.A.E. MAINTENANCE EASEMENT	⊗ INLET	⊕ FIRE HYDRANT	⊕ GRATE DRAIN
—○— CHAIN LINK FENCE	F.F. FINISHED FLOOR	R.O.W. RIGHT-OF-WAY	⊗ UTILITY VAULT	⊕ LIGHT POLE	⊕ GAS METER
—E— OVERHEAD ELECTRIC	EXT. EXTENDED	S.L.E. STREET LIGHT EASEMENT	⊗ FND. FOUND BLDG. BUILDING	⊕ WATER VALVE	⊕ MANHOLE
—B.L. BUILDING LINE	PVT. PRIVATE	D.E. DRAINAGE EASEMENT	⊗ A.E. AERIAL EASEMENT	⊕ PROPERTY CORNER	⊕ GUY ANCHOR
—U.E. UTILITY EASEMENT	CONC. CONCRETE	E.E. ELECTRIC EASEMENT			⊕ POWER POLE
—W.L.E. WATER LINE EASEMENT	I.R. IRON ROD	S.S.E. SANITARY SEWER EASEMENT			
	I.P. IRON PIPE	STM.S.E. STORM SEWER EASEMENT			

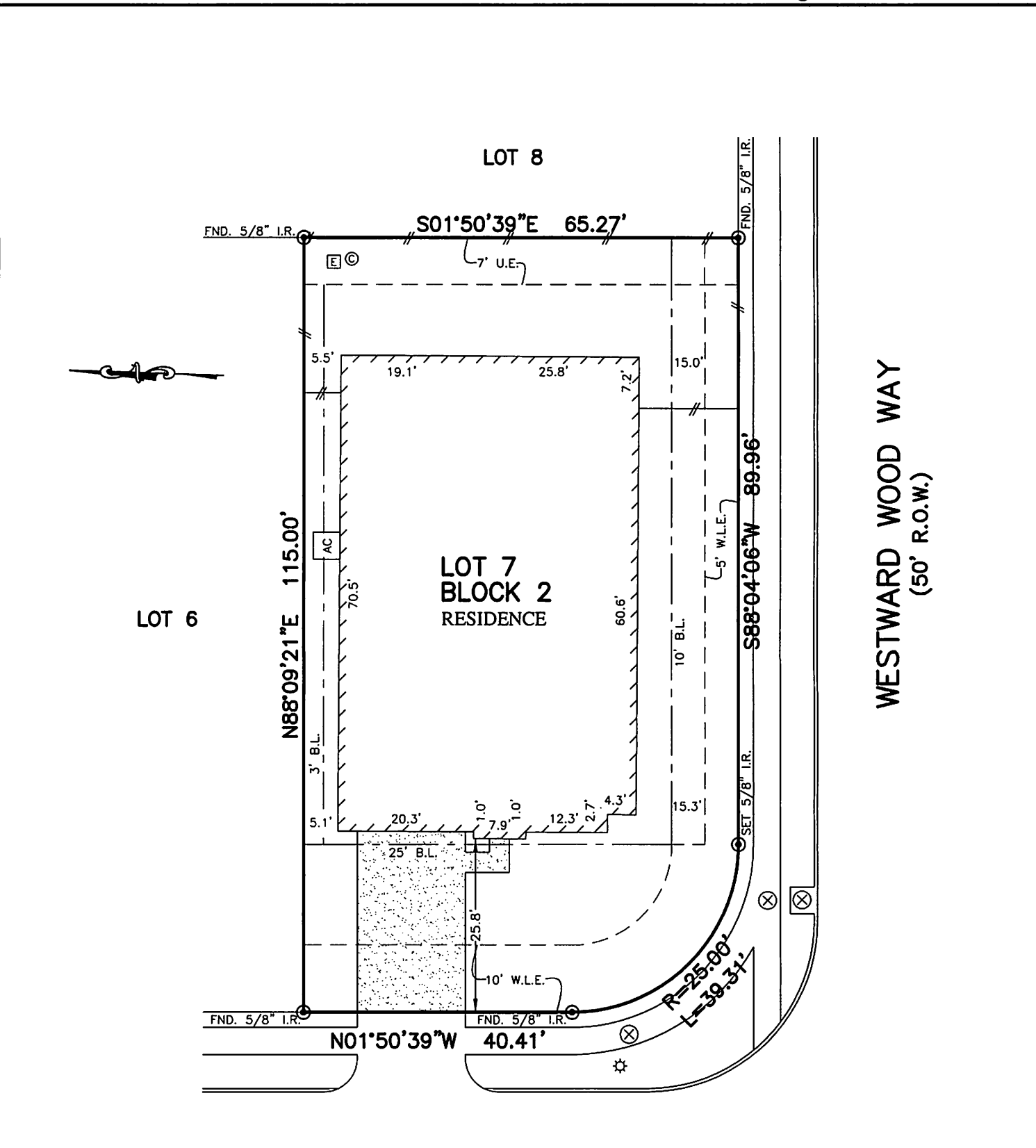

- NOTES: BEARINGS SHOWN HEREON ARE BASED ON THE RECORDED PLAT.
- SUBJECT TO APPLICABLE RESTRICTIVE COVENANTS LISTED IN ITEM NO. 1, SCHEDULE "B" OF TITLE COMMITMENT ISSUED BY WFG NATIONAL TITLE INSURANCE CO. UNDER G.F. NO. PT1751766
 - ELECTRIC SERVICE AGREEMENT C.F. NO. 20150371484
 - 3' BUILDING LINES (SIDES) C.F. NO. 20100387864 & 20150387795

PLAT OF SURVEY
SCALE: 1" = 20'

FLOOD MAP:
THIS PROPERTY LIES IN ZONE "X" AS DEPICTED ON COMMUNITY PANEL No. 48201 C 0290 N, DATED: 06-09-14
THIS INFORMATION IS BASED ON GRAPHIC PLOTTING. WE DO NOT ASSUME RESPONSIBILITY FOR EXACT DETERMINATION"

© 2017, ALLPOINTS SERVICES, CORP., All Rights Reserved. This original work is protected under copyrights laws, Title 17 U.S. Code Sections 101 & 102. All violators will be prosecuted to the extent of the law. This survey is being provided solely for the use of the recipients and no license has been created, express or implied, to copy the survey except as is necessary in conjunction with the original transaction, which shall take place within ninety (90) days from the date adjacent to the signature line herein.

FOR: YUAN TIAN
ADDRESS: 20602 IBIS POND LANE
ALLPOINTS JOB #: LL129959MG
G.F. NO. PT1751766



ALLPOINTS SERVICES CORP
PHONE: 713-468-7707
T.B.P.L.S. No. 10122600

LOT 7, BLOCK 2, CYPRESSWOOD POINT, SECTION 6, FILM CODE NO. 674114, MAP RECORDS HARRIS COUNTY, TEXAS

I HEREBY CERTIFY THAT THIS PLAT REPRESENTS THE RESULTS OF A SURVEY MADE ON THE GROUND, ON THE 21ST DAY OF APRIL, 2017.

Steven P. Brister

