

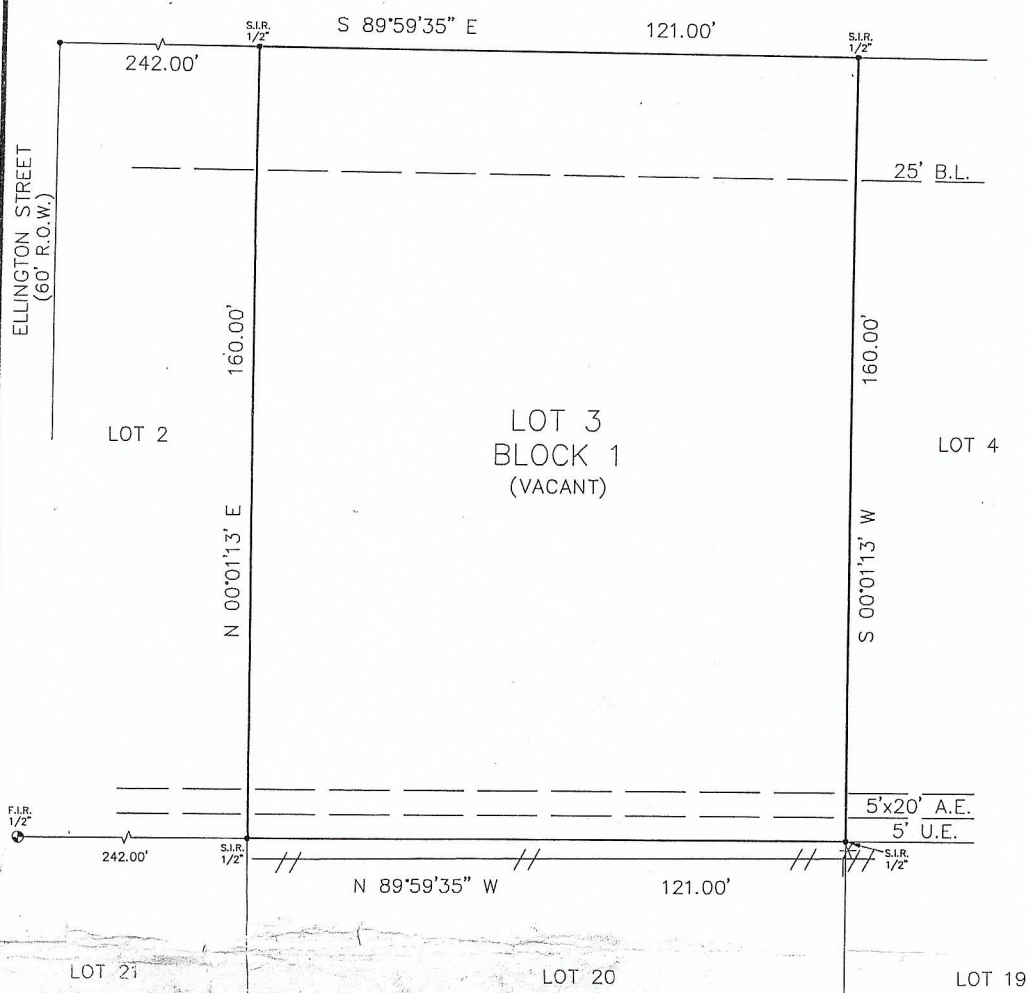

ARROWHEAD LANE
(60' R.O.W.)



- LEGEND**
- X- = CHAIN FENCE
 - = WOOD FENCE
 - B.L. = BUILDING LINE
 - U.E. = UTILITY EASEMENT
 - ⊕ = CONTROL MONUMENT

THIS PLAN WAS APPROVED BY THE PLANNING AND ZONING COMMISSION OF THE CITY OF HOUSTON, TEXAS, ON 11/11/11. THE PLAN IS SUBJECT TO THE CITY OF HOUSTON'S SUBDIVISION MAP ACT.

NOTES:

- BEARING BASIS: PLAT
- SUBJECT TO ANY AND ALL RECORDED AND UNRECORDED EASEMENTS
- SURVEYOR HAS NOT INDEPENDENTLY ABSTRACTED PROPERTY
- UNDERGROUND UTILITY INSTALLATIONS, UNDERGROUND IMPROVEMENTS, FOUNDATIONS AND/OR OTHER UNDERGROUND STRUCTURES WERE NOT LOCATED BY THIS SURVEY
- THIS SURVEY IS CERTIFIED FOR THIS TRANSACTION ONLY, IT IS NOT TRANSFERABLE TO ADDITIONAL INSTITUTIONS OR SUBSEQUENT OWNERS
- SUBJECT TO RESTRICTIVE COVENANTS AS PER TITLE COMMITMENT
- THIS PROPERTY DOES NOT LIE IN A FEMA DESIGNATED FLOOD ZONE PER MAP NO. 480266 1035L 6-18-07 ZONE X
- FLOOD INFORMATION IS BASED ON GRAPHIC PLOTTING ONLY, DUE TO INHERENT INACCURACIES ON FEMA MAPS, WE DO NOT ASSUME RESPONSIBILITY FOR EXACT DETERMINATION.
- THIS PROPERTY IS LOCATED WITHIN THE CITY OF HOUSTON OR WITHIN ITS EXTRA TERRITORIAL JURISDICTION (WITHIN 5 MILES OF THE CITY LIMITS BUT OUTSIDE ANOTHER MUNICIPALITY) IT IS SUBJECT TO THE TERMS, CONDITIONS AND PROVISIONS OF CITY OF HOUSTON ORDINANCE #95-1878, PERTAINING TO AMONG OTHER THINGS THE PLATTING AND REPLATTING OF REAL PROPERTY AND TO THE ESTABLISHMENT OF BUILDING LINES (25 FEET ALONG MAJOR THOROUGHFARES AND 10 FEET ALONG OTHER STREETS). A CERTIFIED COPY OF SAID ORDINANCE WAS FILED FOR RECORD ON AUGUST 1, 1991, UNDER HARRIS COUNTY CLERK'S FILE NUMBER N-253586.

CLIENT	ARROWHEAD LANE HOUSTON, TEXAS 77075
ADDRESS	ARROWHEAD LANE HOUSTON, TEXAS 77075
BOUNDARY SURVEY OF	LOT 3, IN BLOCK OF HOUSTON'S SKYSCRAPER SHADOWS, SECTION 32AN ADDITION IN HARRIS COUNTY, TEXAS, ACCORDING TO THE MAP OR PLAT THEREOF RECORDED ON VOLUME 35, PAGE 24 OF THE MAP RECORDS OF HARRIS COUNTY, TEXAS.
GF#	1120130500
PRO-SURV P.O. BOX 1366, FRIENDSWOOD, TX 77549 PHONE- 281-996-1113 FAX - 281-996-0112 EMAIL: pro-surv@sbcglobal.net	

JOB #	1101176
DATE	2-1-11
<small>© 2011 PRO-SURV ALL RIGHTS RESERVED</small>	