

Curve	Radius	Length	Delta	Chord	Chord Bear.
C1	273.00'	83.73'	17°34'22"	83.40'	N39°18'55" W
C2	29.61'	47.34'	91°38'06"	42.46'	N03°37'03" E
C3	25.00'	39.36'	90°40'18"	35.36'	N87°41'56" E

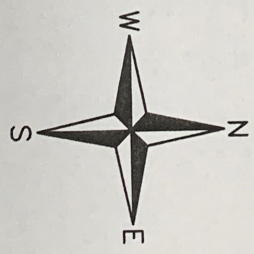
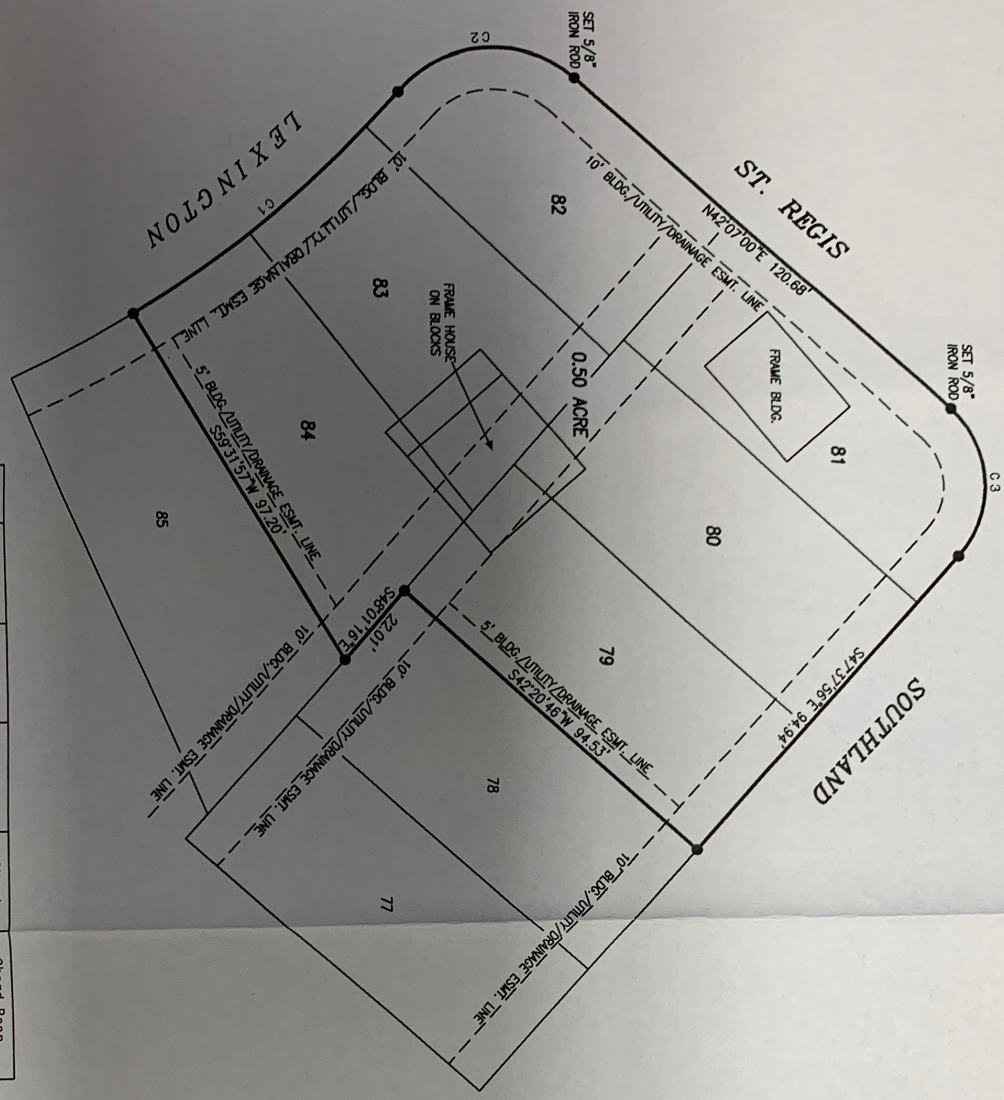

SCALE: 1" = 30'

PLAT OF 0.50 ACRE IN THE A. WESCA SURVEY, A-78, POLK COUNTY, TEXAS AND BEING ALL OF LOTS 79-84, SECTION 4 OF LAKE LIVINGSTON VILLAGE SUBDIVISION AS SHOWN ON A PLAT RECORDED IN VOLUME 10, PAGE 19 & 20 OF THE POLK COUNTY PLAT RECORDS.

I, ALAN COOK, REGISTERED PROFESSIONAL LAND SURVEYOR, NO. 5368, DO HEREBY CERTIFY THAT THIS PLAT IS A TRUE AND CORRECT REPRESENTATION OF AN ACTUAL SURVEY MADE UPON THE GROUND OF THE LAND SHOWN HEREON, THAT SAID SURVEY WAS MADE UNDER MY SUPERVISION, AND THAT SAID LAND HAS ACCESS TO AND FROM A PUBLIC ROADWAY.

SUPERSED: JANUARY 31, 2019

ALAN COOK, RPLS NO. 5368  
 COOK LAND SURVEYING E.N., LLC  
 110 EAST ABBEY STREET  
 LIVINGSTON, TEXAS 77351  
 (936) 327-8164  
 FIRM CERTIFICATION NO. 10020800

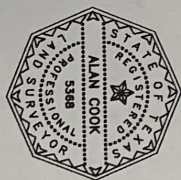

• DENOTES 5/8" IRON ROD FOUND FOR CORNER EXCEPT AS SHOWN.