

- ▽ SET. 1/2" IRON PIN
- FND. P.K. NAIL IN CONC.
- FND. CONC. NAIL
- ⊙ FND. X ON CONC.
- ↔ CHAIN LINK FENCE
- ⇄ WOOD FENCE
- XX SMOOTH WIRE FENCE

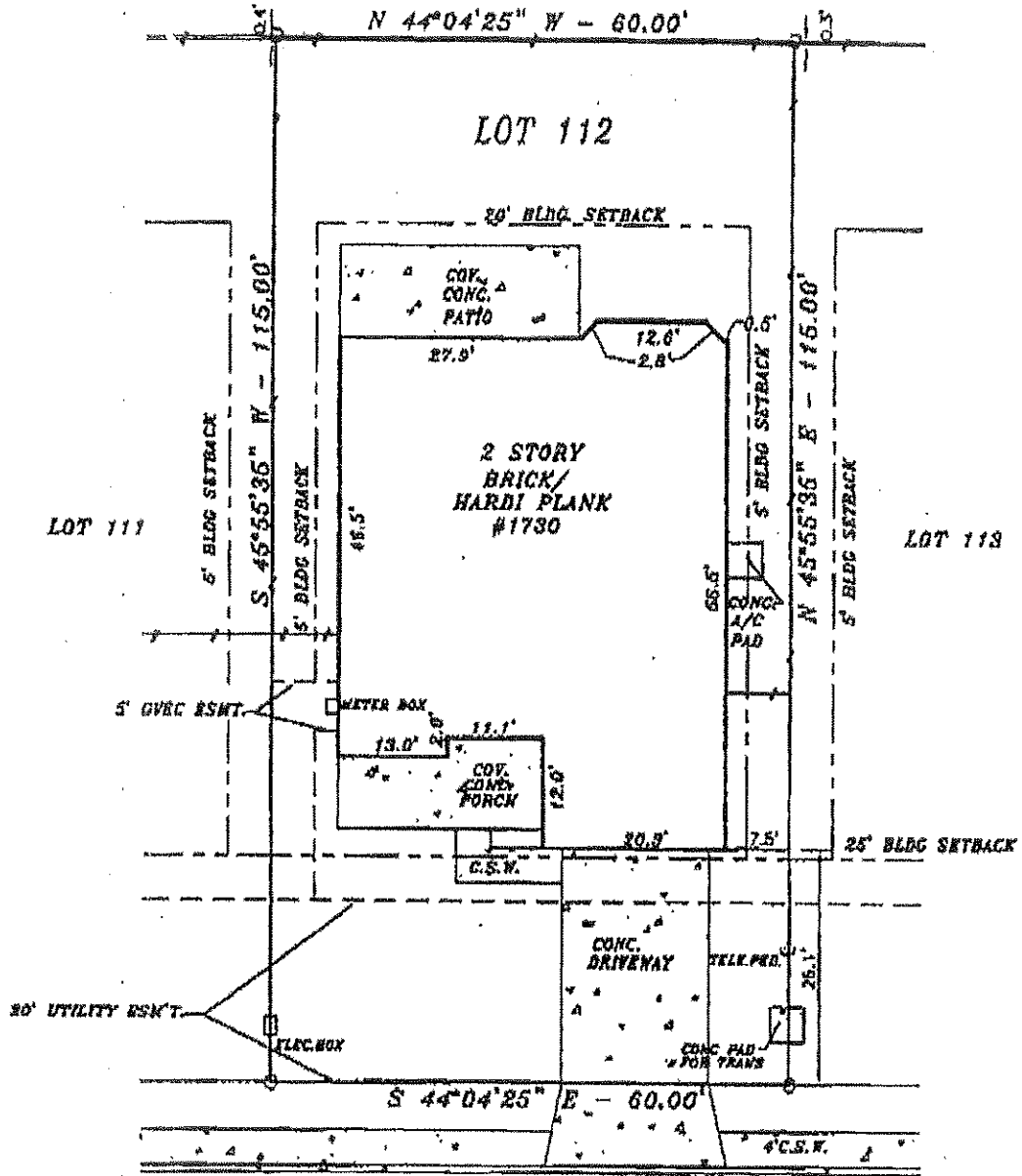

VILLAGE SPRINGS
 50.0' R.O.W.



SURVEY PLAT OF

THIS SURVEY IS VALID
 FOR THIS TRANSACTION ONLY; CF# 2070436-1841

ADDRESS: 1730 VILLAGE SPRINGS	
LOT: 112	
SUBDIVISION: THE VILLAGE AT CLEAR SPRINGS, UNIT ONE, CITY OF NEW BRAUNFELS GUADALUPE COUNTY, TEXAS	
REFERENCE: VOL. 8, PG. 278	
FIELD WORK COMP.: 08-20-16	BY: MR/JC/JG/DR
JOB NO.: 15AR21-090-F	
DATE: 08-31-15	DRAWN BY: YZ/KP

THIS PROPERTY IS SUBJECT TO:
 RESTRICTIVE COVENANTS AND EASEMENTS RECORDED IN:
 I 2015005440 VOL. 552, PG. 590

