



2731 Lost Maples Drive

Being Lot Twenty-two (22), Block Two (2), Parks at Walnut Bend, Section One, according to the Plat recorded in Volume 22, Page 141 of the Plat Records, Brazoria County, Texas.

stewart title

Real partners. Real possibilities.™

LEGEND

- 1/2" ROD FOUND
- ⊗ 1/2" ROD SET
- 1" PIPE FOUND
- ⊗ "X" FOUND/SET
- ⊕ 60d NAIL FOUND
- FENCE POST FOR CORNER
- CM CONTROLLING MONUMENT
- AC AIR CONDITIONER
- PE POOL EQUIPMENT
- TE TRANSFORMER PAD
- BRICK COLUMN
- POWER POLE
- ▲ UNDERGROUND ELECTRIC
- △ OVERHEAD ELECTRIC
- OHP— OVERHEAD ELECTRIC POWER
- OES— OVERHEAD ELECTRIC SERVICE
- CHAIN LINK
- WOOD FENCE 0.5' WIDE TYPICAL
- IRON FENCE
- X— BARBED WIRE
- DOUBLE SIDED WOOD FENCE
- /// EDGE OF ASPHALT
- ▲ EDGE OF GRAVEL
- CONCRETE
- ▨ COVERED AREA

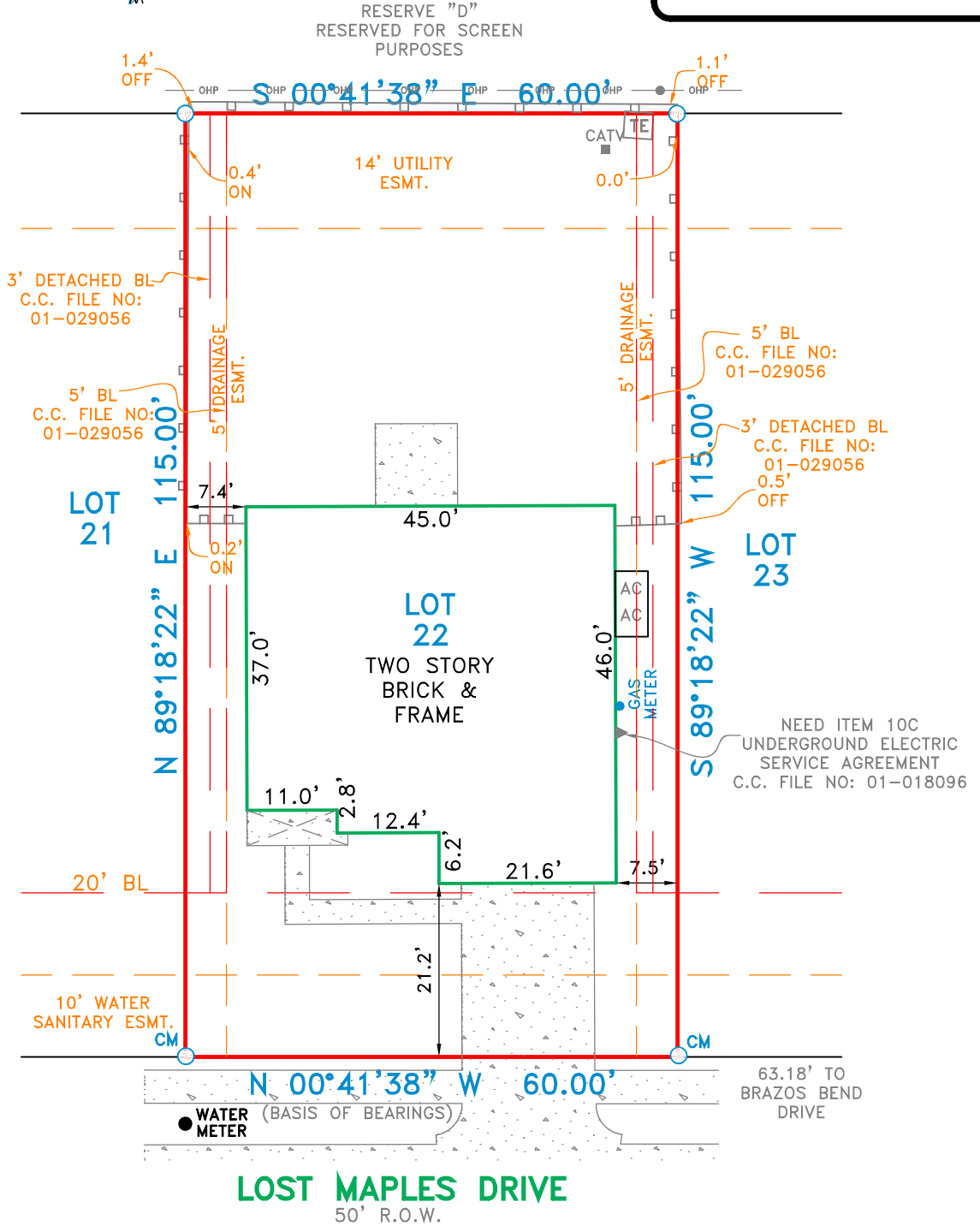
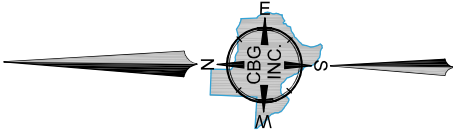

EXCEPTIONS:

NOTE: PROPERTY SUBJECT TO TERMS, CONDITIONS, AND EASEMENTS CONTAINED IN INSTRUMENTS RECORDED IN VOL 22, PG. 141, C.C. FILE NOS: 01-029056, 02-057871, 2012001605

NOTES:

NOTE: BEARINGS, EASEMENTS AND BUILDING LINES ARE BY RECORDED PLAT UNLESS OTHERWISE NOTED.

FLOOD NOTE: According to the F.I.R.M. No. 48039C0045J, this property does lie in Zone AE and does lie within the 100 year flood zone.

This survey is made in conjunction with the information provided by Stewart Title Company. Use of this survey by any other parties and/or for other purposes shall be at user's own risk and any loss resulting from other use shall not be the responsibility of the undersigned. This is to certify that I have on this date made a careful and accurate survey on the ground of the subject property. The plat hereon is a correct and accurate representation of the property lines and dimensions are as indicated; location and type of buildings are as shown; and EXCEPT AS SHOWN, there are no visible and apparent encroachments or protrusions on the ground.

Drawn By: MARIA

Scale: 1" = 20'

Date: 04/17/17

GF No.: 17039033539

Job No. 1707458



CBG

SURVEYING INC.
PROFESSIONAL LAND SURVEYORS
DFW-HOUSTON-AUSTIN-SAN ANTONIO-EAST TX
WWW.CBGINCTX.COM 214-349-9485

12025 Shiloh Road, Ste. 230
Dallas, TX 75228
P 214.349.9485
F 214.349.2216
Firm No. 10168800
www.cbginctx.com

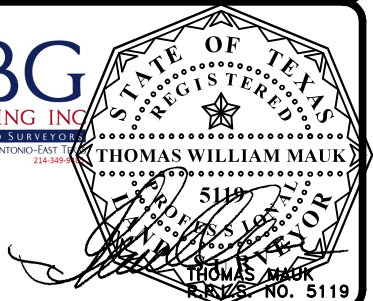

Accepted by: _____
Purchaser

Date: _____

Purchaser