

GF NO. 17-335634-KW CAPITAL TITLE
 ADDRESS: MOONSHINE HILL LOOP
 HUMBLE, TEXAS 77338
 BORROWER:

**LOTS 2, 3, 4, 5 AND
 6, BLOCK 2
 D.B. CHERRY SUBDIVISION**

ACCORDING TO THE MAP OR PLAT THEREOF RECORDED
 IN VOLUME 1, PAGE 87 OF THE MAP RECORDS
 OF HARRIS COUNTY, TEXAS



THIS PROPERTY DOES NOT LIE WITHIN THE
 100 YEAR FLOOD PLAIN AS PER FIRM
 PANEL NO. 48201C 0315 L
 MAP REVISION: 06/18/2007
 ZONE X

A SUBSURFACE INVESTIGATION
 WAS BEYOND THE SCOPE OF THIS SURVEY

D.C.L. = DIRECTIONAL CONTROL LINE
 RECORD BEARING: CF NO. 20070042787 H.C.D.R.

I HEREBY CERTIFY THAT THIS SURVEY WAS MADE
 ON THE GROUND, THAT THIS PLAT CORRECTLY
 REPRESENTS THE FACTS FOUND AT THE
 TIME OF SURVEY AND THAT THERE ARE NO
 ENCUMBRANCES APPARENT ON THE GROUND,
 AS FAR AS THIS SURVEY IS CONCERNED,
 WHICH ARE NOT REFERENCED IN THIS SURVEY
 AS BEING AFFECTED BY THIS TRANSACTION ONLY AND
 ABSTRACTING PROVIDED IN THE ABOVE
 REFERENCED TITLE COMMITMENT WAS RELIED
 UPON IN PREPARATION OF THIS SURVEY.

JAMES P. WALKOVIAK
 PROFESSIONAL LAND SURVEYOR
 NO. 5971
 JOB NO. 17-12955
 JANUARY 05, 2018

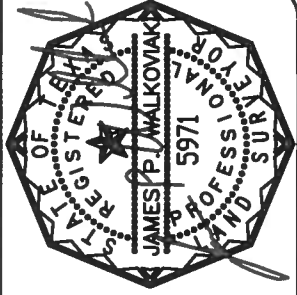

DRAWN BY: MM

1-800-LANDSURVEY
 www.precisionurveyors.com
 281-496-1586 FAX 281-496-1867 210-829-4941 FAX 210-829-1555
 950 THREEDNEEDLE STREET SUITE 150 HOUSTON, TEXAS 77079 1777 NE LOOP 410 SUITE 600 SAN ANTONIO, TEXAS 78217
 FIRM NO. 10063700

SCALE: 1" = 100'

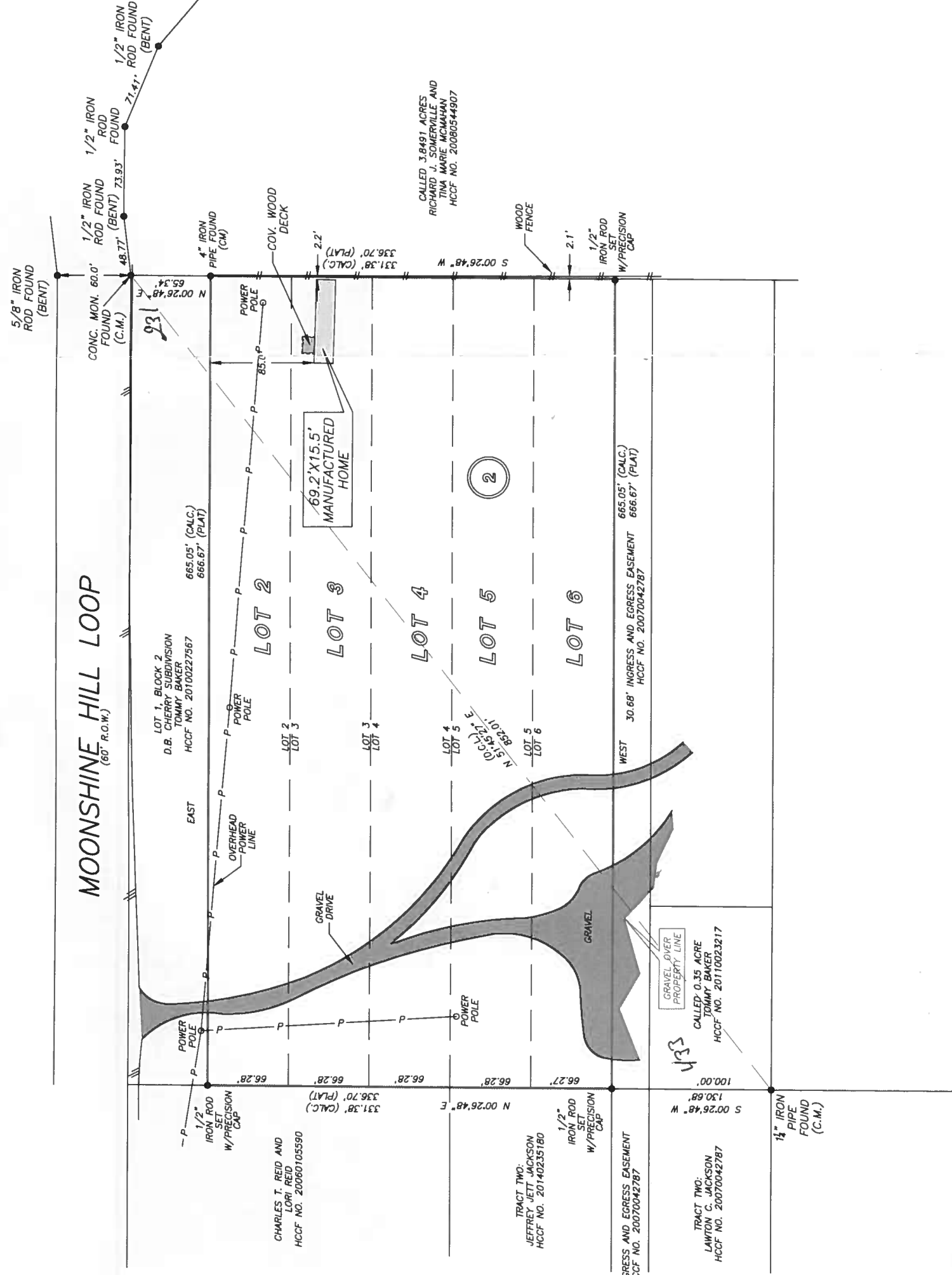

PRECISION
 surveyors

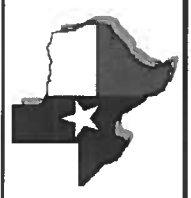

Capital Title
 AMY THOMAS
 281-812-9599

