



Value Builders, Inc.



ELEVATION "D"

RIGHT SIDE PROJECTED

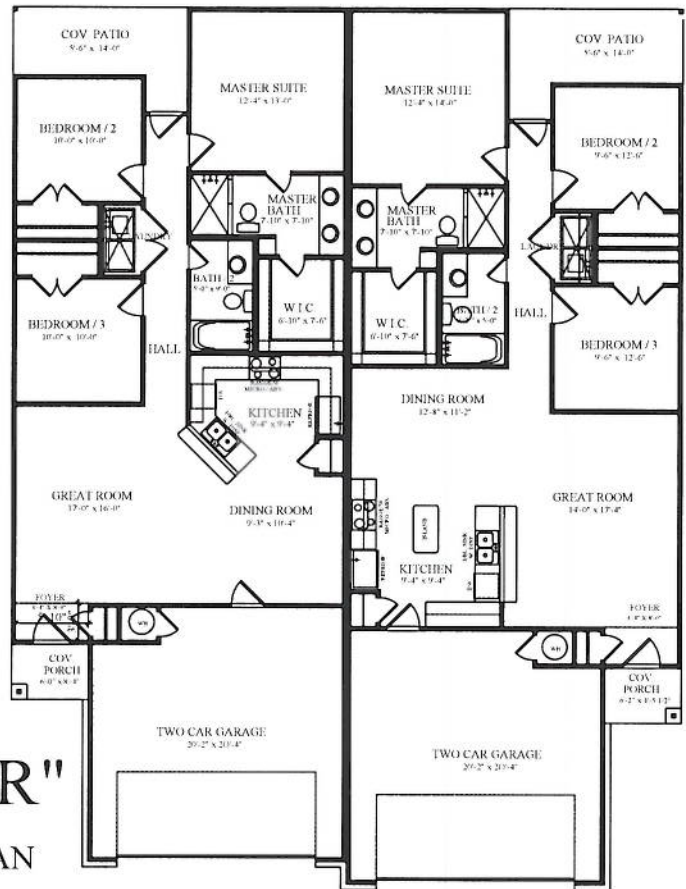

"HANOVER"  
FLOOR PLAN

PLAN NUMBER :	2573
A/C FOOTAGE :	2573 Sq.Ft.
COVERED PORCH / PATO :	242 Sq.Ft.
GARAGE / WORKSHOP :	876 Sq.Ft.
TOTAL SQ. FT. :	3691 Sq.Ft.
WIDTH / DEPTH :	54'-0" X 71'-9 1/2"



**Impact Design Architectural Group, Inc.**  
 Jim Fisher - Architect 10120 Rimstone Trail  
 Austin Texas, 78736  
 (512) 947-3818  
 Copyright © 2016  
 All Square Footages & Rooms are Approximate  
 IMPACT-ARCHITECTURE.COM



# Value Builders, Inc.



ELEVATION "B"

RIGHT SIDE PROJECTED

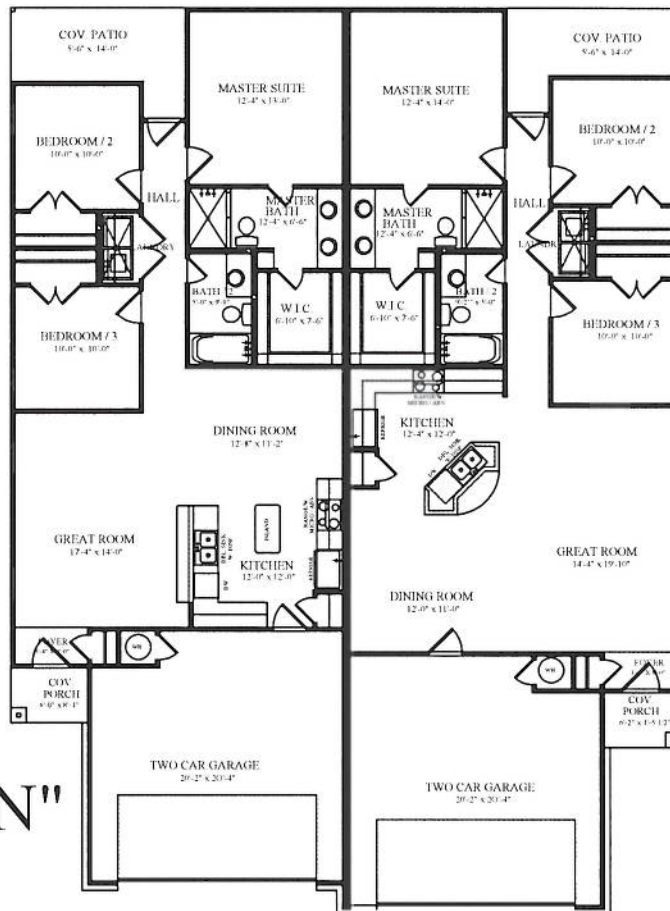

## "FAIRHAVEN" FLOOR PLAN

PLAN NUMBER : 2662  
 A/C FOOTAGE : 2662 Sq.Ft.  
 COVERED PORCH / PATO : 239 Sq.Ft.  
 GARAGE / WORKSHOP : 876 Sq.Ft.  
 TOTAL SQ. FT. : 3777 Sq.Ft.  
 WIDTH / DEPTH : 54'-0" X 73'-9 1/2"

**Impact Design Architectural Group, Inc.**  
 Jim Fisher - Architect 10120 Rimsstone Trail  
 Austin Texas, 78736  
 1 512 1947 - 3818  
 Copyright © 2016  
 All Square Footages & Rooms are Approximate  
 IMPACT-ARCHITECTURE.COM

*Value Builders, Inc.*

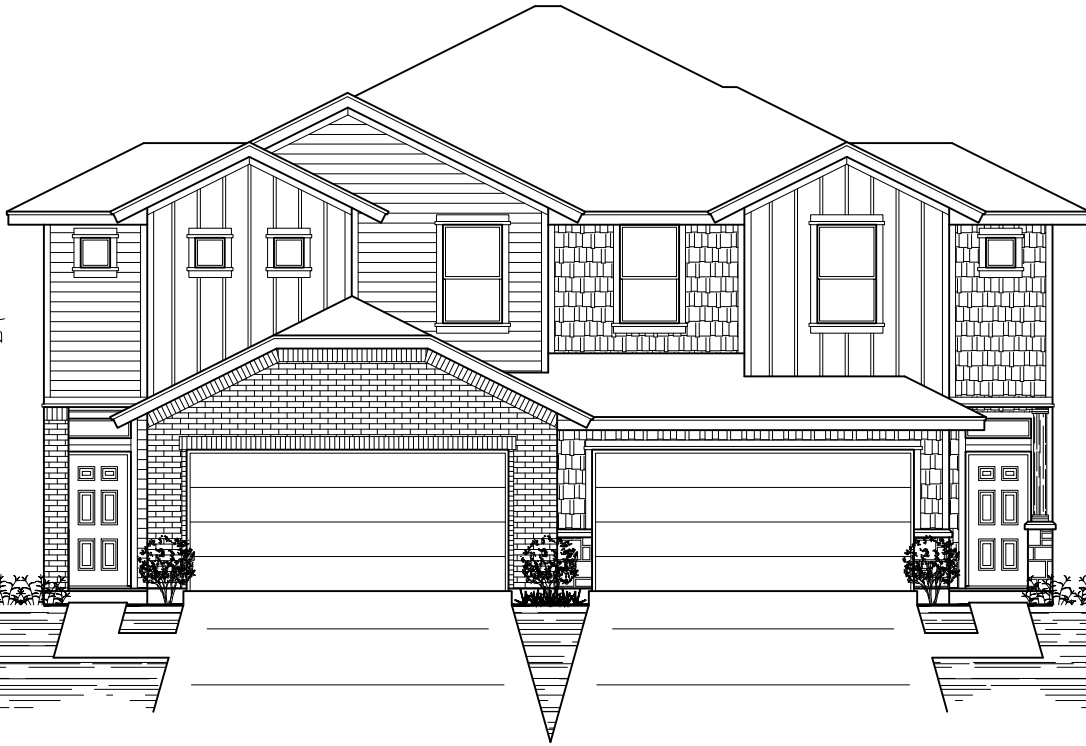

FRONT ELEVATION J/K

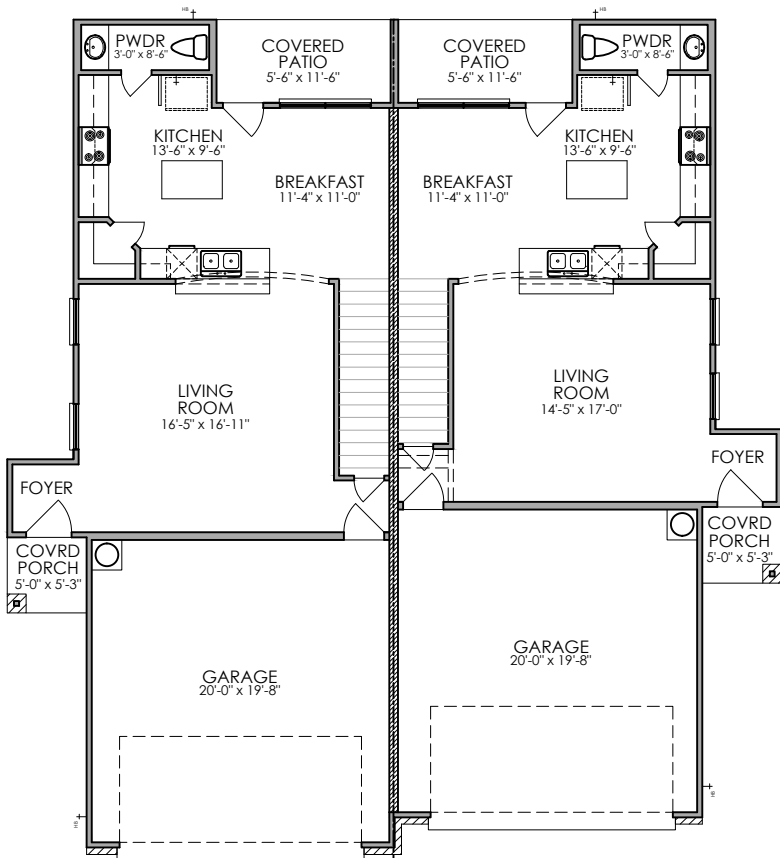

FIRST FLOOR PLAN

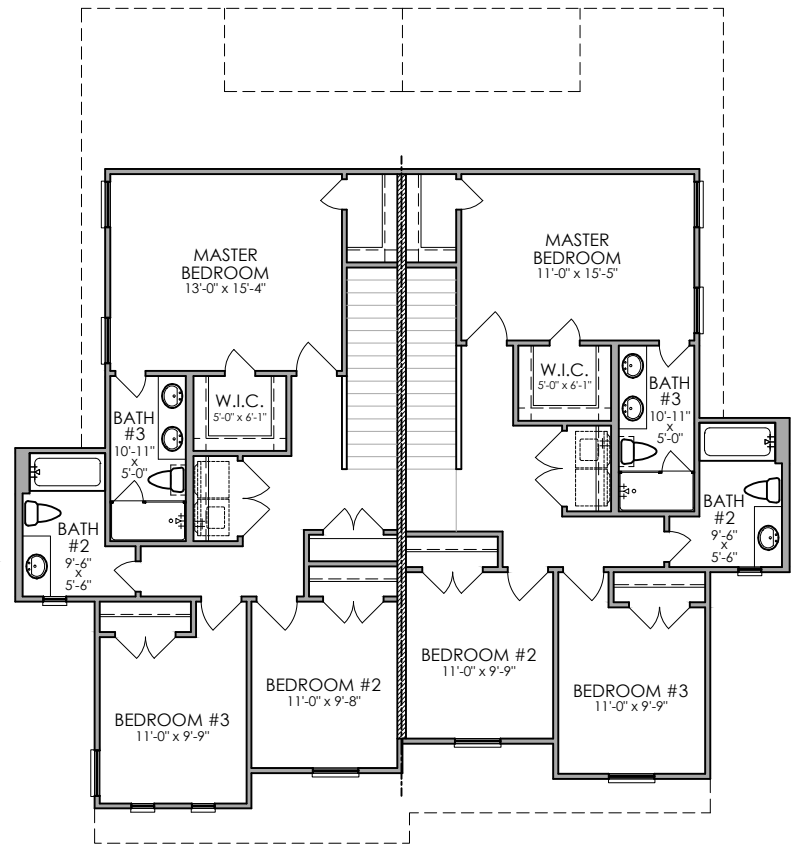

SECOND FLOOR PLAN

Plan: **Asheville**

A/C Footage: 2,930 S.F.  
 Covered Porch/Patio: 182 S.F.  
 Garage and Storage: 853 S.F.  
 Total Under Roof: 3,965 S.F.  
 Width/Depth: 51'-2" X 55'-2"



**Plan:** **Bristall**  
 A/C Footage: 3,002 S.F.  
 Covered Porch/Patio: 196 S.F.  
 Garage and Storage: 558 S.F.  
 Total Under Roof: 3,756 S.F.  
 Width/Depth: 68'-5" x 49'-2"



*Value Builders, Inc.*

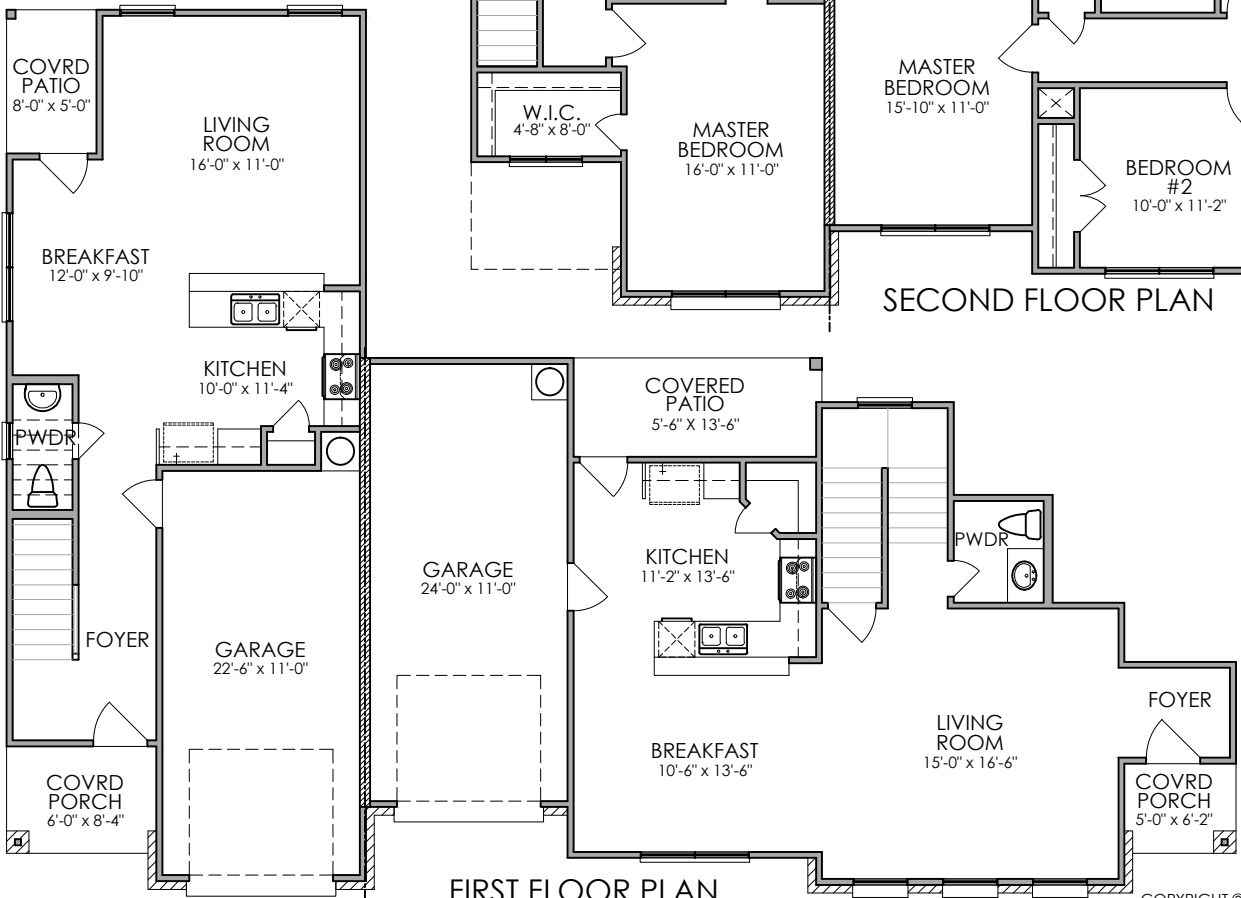
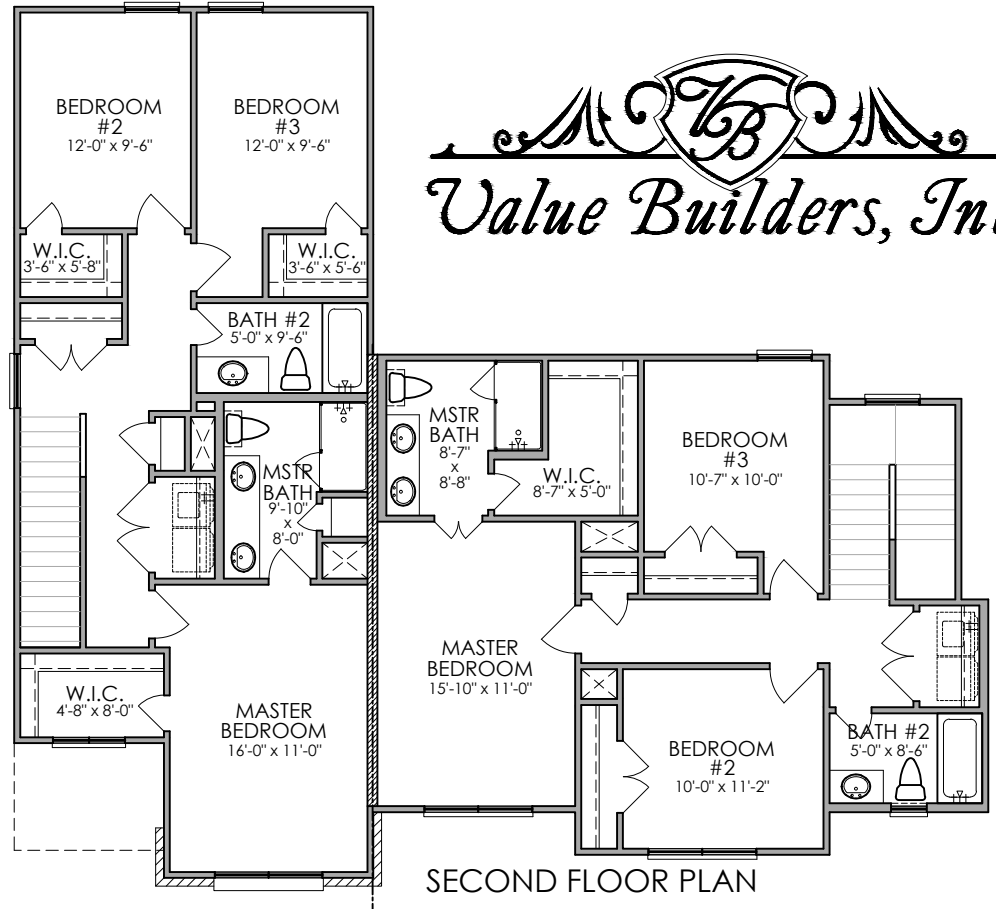

# Value Builders, Inc.



FRONT ELEVATION G/H

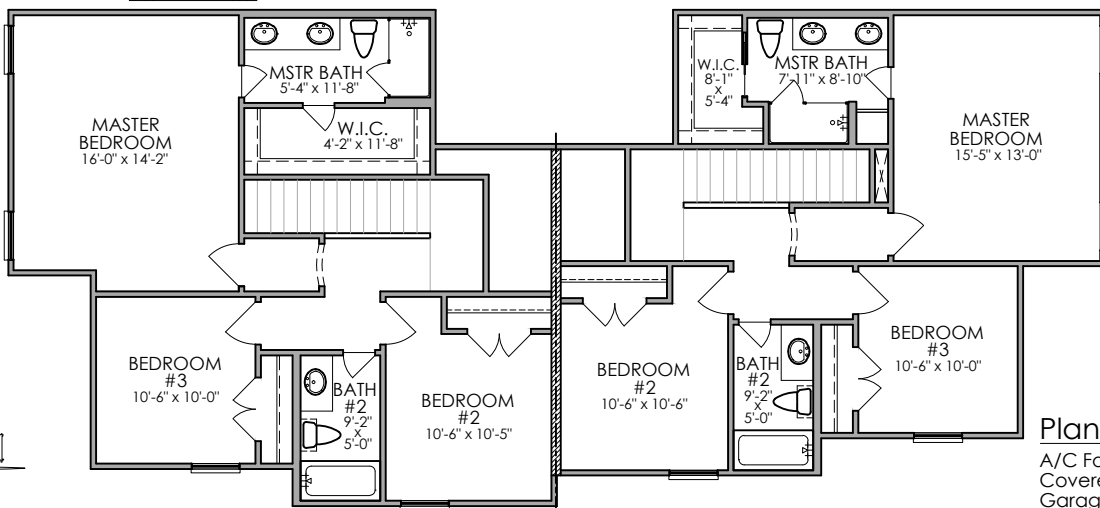
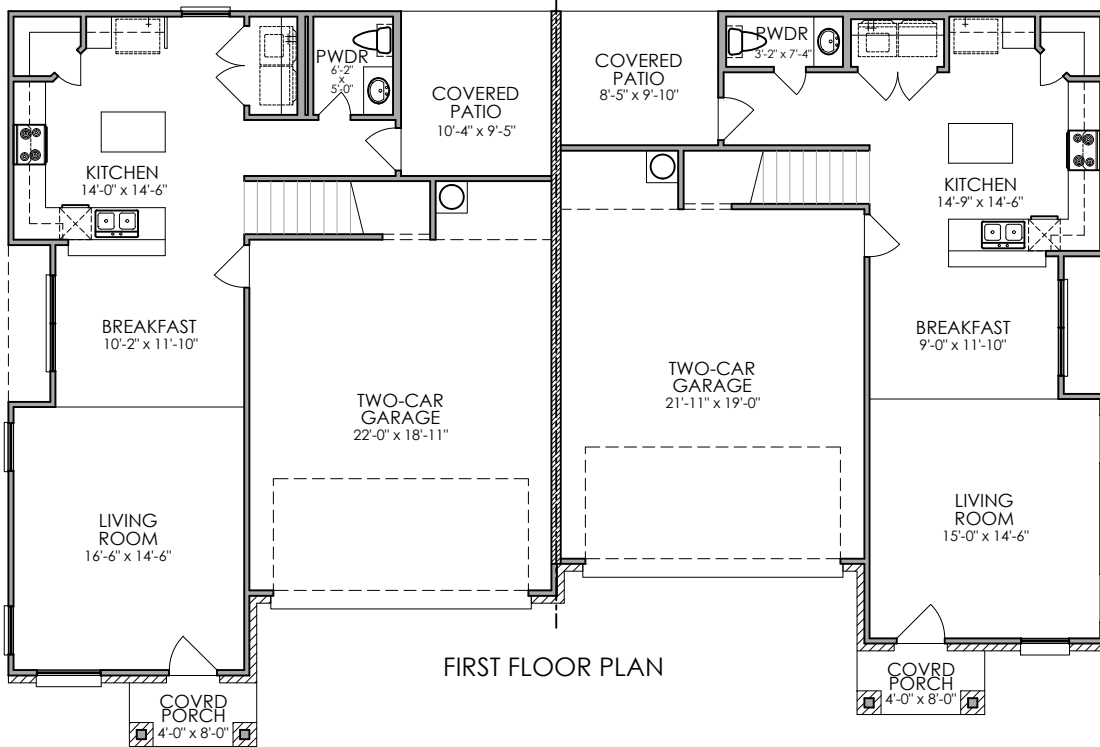

**ADAMSON**  
Home Designs, Inc.

COPYRIGHT © ADAMSON HOME DESIGNS, INC. 2018  
ALL SQUARE FOOTAGES AND ROOM SIZES ARE APPROXIMATE.

Plan: Sanborn

A/C Footage: 3,004 S.F.  
Covered Porch/Patio: 251 S.F.  
Garage and Storage: 940 S.F.  
Total Under Roof: 4,195 S.F.  
Width/Depth: 68'-9.5" X 46'-1.5"