

Fort Bend County
 Lot Area: 12873 Sq. Ft.

APPROVED

ARC	LEN.	RAD.	CHRD. BRG.
AT	32.00'	50.00'	50°45'31"E
AF	13.22'	25.00'	50°48'31"E

SCALE: 1 = 20'

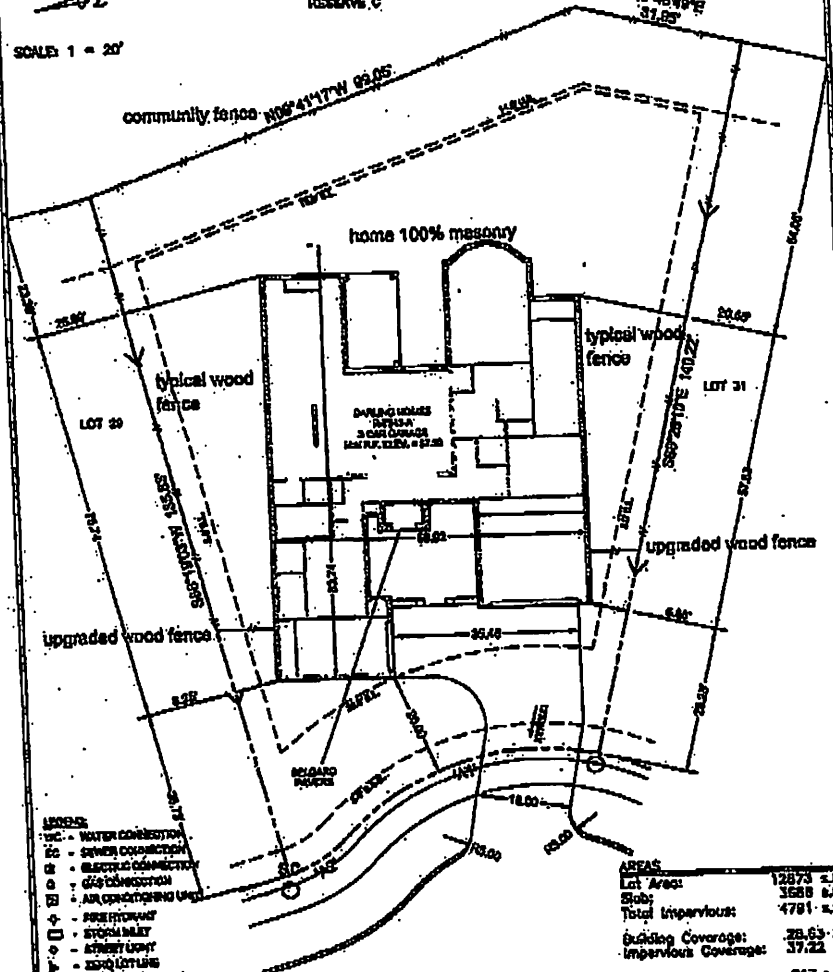

- 1000 - WATER CONNECTION
- 2000 - SEWER CONNECTION
- 3000 - ELECTRICAL CONNECTION
- 4000 - GAS CONNECTION
- 5000 - AIR CONDITIONING UNIT
- 6000 - POLE/STANCHION
- 7000 - SYMBOL/KEY
- 8000 - SYMBOL/KEY
- 9000 - SYMBOL/KEY
- 10000 - GROUP OF HANDS IN DISTANCE
- 11000 - CHECK TO BE SURE YOU'RE IN DISTANCE

AREAS	
Lot Area:	12873 s.f.
Slab:	3680 s.f.
Total Impervious:	4781 s.f.
Building Coverage:	28.63 M
Impervious Coverage:	37.22 E
Front Sid Area:	217 s.y.
Rear Sid Area:	733 s.y.
Total Sid:	950 s.y.
Total Flatwork:	1898 s.f.
Fence:	335.0 L.F.
Driveway:	1363 s.f.
Leakywell:	0 s.f.
Approach:	189 s.f.
Grv. Hole:	228 s.f.

BUYER SIGNATURE
 OF APPROVAL
[Signature] 8/18/16
[Signature] Date

JOB NO.: 00503001	marketed as: Harvest Green
subdivision: Harvest Green Section 5	lot: 30
block: 1	city: Richmond, TX
address: 3502 Apple Point Place	plan: R-7245-A
date: 8/28/2015	

