

2228 ROBINHOOD STREET

BEING LOT 3, BLOCK 24, SOUTH HAMPTON PLACE, A SUBDIVISION IN HARRIS COUNTY, TEXAS ACCORDING TO THE MAP OR PLAT THEREOF RECORDED IN VOLUME 006, PAGE 052 MAP RECORDS OF HARRIS COUNTY, TEXAS.

FLOOD INFORMATION

| |
|-----------------------------|
| FLOOD ZONE: ZONE "X" SHADED |
| FLOOD MAP # 48201C0860L |
| FLOOD MAP COUNTY: HARRIS |
| FLOOD MAP DATE: 06/18/07 |

THIS PROPERTY IS IN THE 500 YEAR FLOOD ZONE (REFERENCE FLOOD MAP FOR PARTICULARS).



2228 ROBINHOOD STREET

LOT 17, BLOCK 24
SOUTHAMPTON PLACE
VOLUME 006, PAGE 052
M.R.H.C.

LOT 16, BLOCK 24
SOUTHAMPTON PLACE
VOLUME 006, PAGE 052
M.R.H.C.

LOT 15, BLOCK 24
SOUTHAMPTON PLACE
VOLUME 006, PAGE 052
M.R.H.C.

LOT 2, BLOCK 24
SOUTHAMPTON PLACE
VOLUME 006, PAGE 052
M.R.H.C.

LOT 4, BLOCK 24
SOUTHAMPTON PLACE
VOLUME 006, PAGE 052
M.R.H.C.

LOT 3, BLOCK 24
SOUTHAMPTON PLACE
VOLUME 006, PAGE 052
M.R.H.C.

2-STORY BRICK AND WOOD FRAME HOUSE
FF = 48.1'

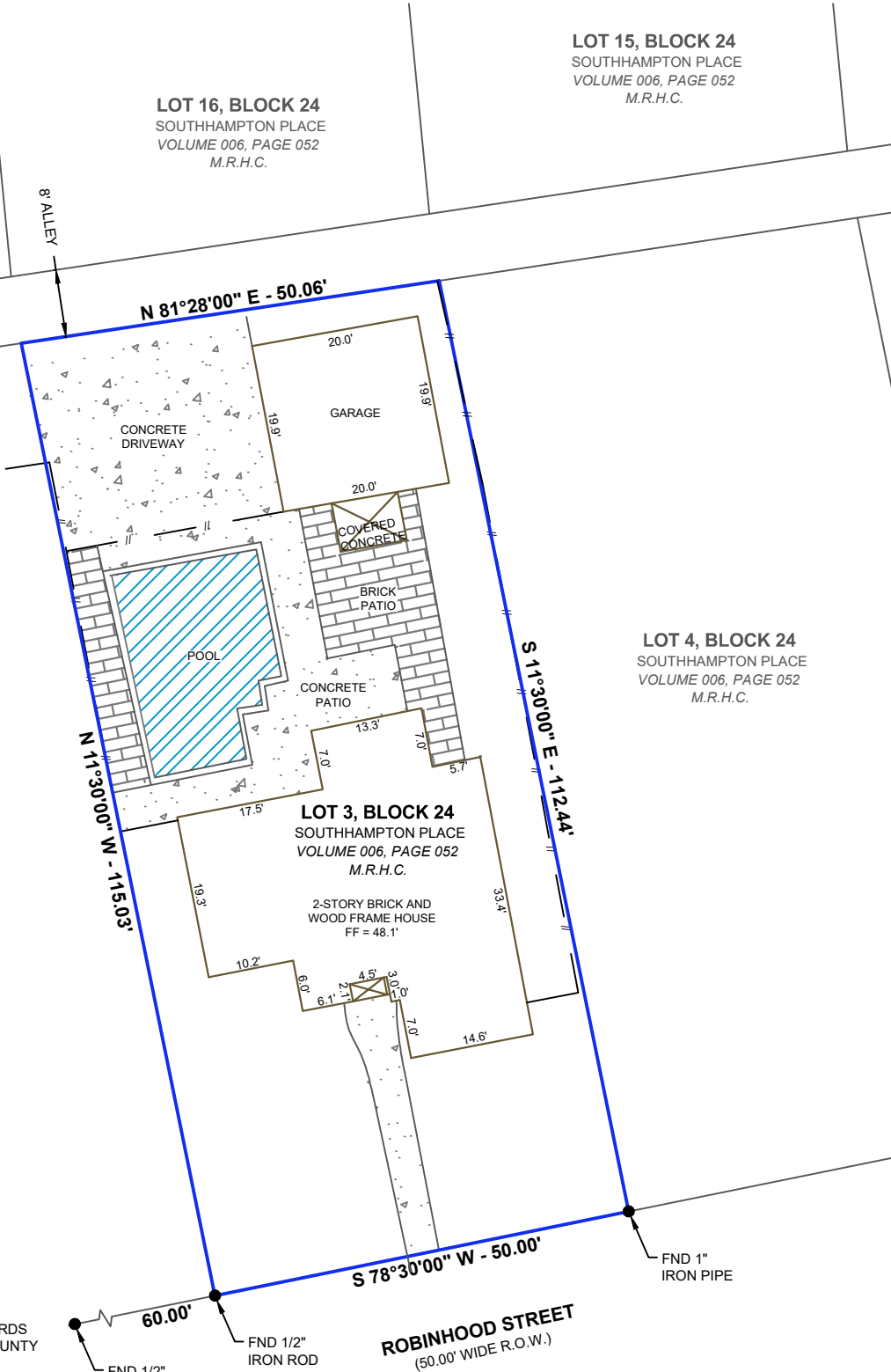

LEGEND:

- M.R.H.C. - MAP RECORDS HARRIS COUNTY
- C.C.F.N. COUNTY CLERK'S FILE NUMBER
- R.O.W. - RIGHT-OF-WAY
- B.L. - BUILDING LINE
- U.E. - UTILITY EASEMENT
- SUBJECT TRACT
- WOOD FENCE
- CHAINLINK FENCE



SCALE: 1" = 20'

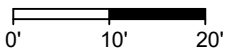

This is to certify that, I have on this date made a careful and accurate survey on the ground of the subject property. The plat herein is correct and an accurate representation of the property lines and dimensions area as indicated; and except as shown there are no visible and apparent encroachments or protrusions on the ground.

Benjamin J. Jauma

Benjamin J. Jauma
Registered Professional Land Surveyor
Registration No. 6417

NOTES:

1. All bearings, distances, and coordinates are referenced to the recorded subdivision plat unless otherwise noted.
2. All easements and building lines shown hereon are per the recorded plat unless otherwise noted.
3. The surveyor has not abstracted the property.
4. Flood information is based on the National Flood Insurance Program's Flood Insurance Rate Map for Harris County and the recorded plat for this Subdivision.
5. There are no natural drainage courses on subject property.
6. This survey represents intellectual property of Action Surveying. Use of this survey, by any parties other than the paying client of the transaction dated today, shall be at the user's own risk. Any loss resulting from unauthorized use shall not be the responsibility of Action Surveying. This survey is not transferable to additional institutions or subsequent owners and is valid for this transaction only.

| | |
|---|----------------|
| ACTION SURVEYING 10210 FUQUA HOUSTON, TEXAS 77089 713-941-8600 TX FIRM: 10133600 www.actionsurveying.com | |
| REVISIONS | |
| DRAWN BY: SW | PROJ. MGR.: BJ |
| DATE: 05/28/19 | |
| JOB#: 11834 | SHEET 1 OF 1 |
| FILENAME: E:\11834\DWG\2228 ROBINHOOD STREET.DWG | |