

9407 TURQUOISE MEADOW LANE
ROSHARON, TEXAS 77583

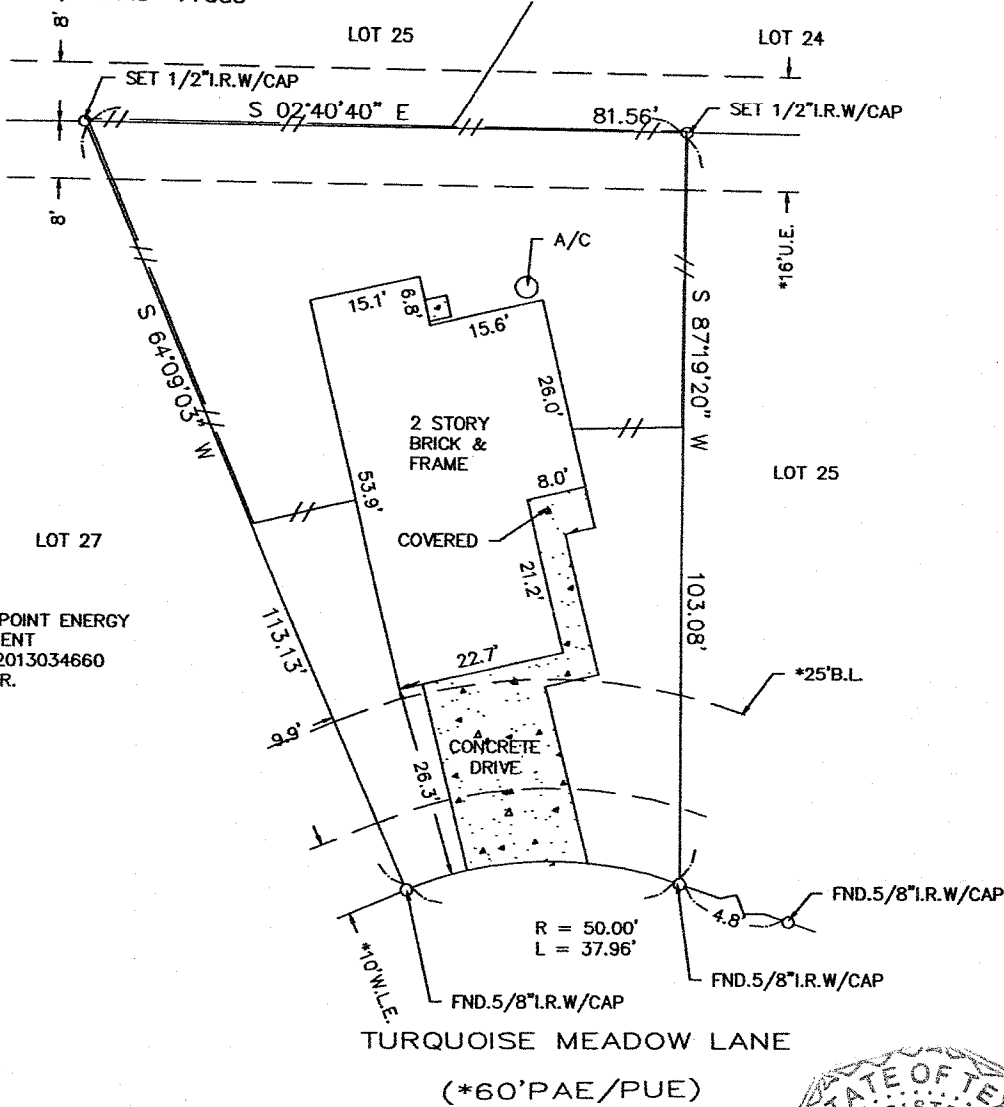

CENTERPOINT ENERGY
AGREEMENT
C.F.NO.2013034660
B.C.R.P.R.

TURQUOISE MEADOW LANE
(*60'PAE/PUE)

The above tract of land is not located in the 100-year flood zone of the National Flood Insurance Program, Community Plan No. 48039C 0105H ZONE X. 6-5-89
The Surveyor is not responsible for final determination.

ALL BEARINGS AS TO PLAT, DEED, OR ASSUMED.
ALL ABSTRACTING BY TITLE COMPANY THIS SURVEY CERTIFIED FOR THIS TRANSACTION ONLY.
GRAPHIC PLOTTING ONLY AS TO FLOOD DETERMINATION SUBJECT TO ANY AND ALL RECORDED AND UNRECORDED EASEMENTS

SUBSURFACE AND ENVIRONMENTAL CONDITIONS WERE NOT EXAMINED OR CONSIDERED AS A PART OF THIS SURVEY. NO STATEMENT IS MADE CONCERNING THE EXISTENCE OF UNDERGROUND OR OVERHEAD CONTAINERS OR FACILITIES THAT MAY AFFECT THE USE OR DEVELOPMENT OF THIS TRACT
UPDATED: 11-20-13 FINAL

SURVEYOR HAS MADE NO INVESTIGATION OR INDEPENDENT SEARCH FOR EASEMENTS OF RECORD, ENCUMBRANCES, RESTRICTIVE COVENANTS, OR OWNERSHIP TITLE EVIDENCE.

I hereby certify that the above is a representation of an actual survey made on the ground under my supervision.

* AS PER ANY AND ALL UPDATED: 9-17-13 FORM PLAT © 2013 ZONING ORDINANCE REVISE: 08-22-13

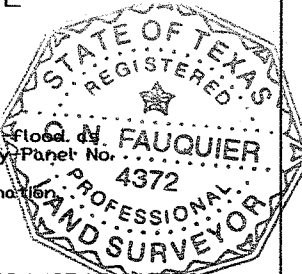

SUBDIVISION: FINAL PLAT OF STERLING LAKES AT IOWA COLONY		SECTION: 12A
LOT: 26	BLOCK: 1	G.F. NO. N/A
SURVEY: N/A		ABSTRACT NO: N/A
REF. V.N/A	P. F.C.NO. 2013029343 M.R.	DATE: 08-19-13
COUNTY: BRAZORIA		STATE: TEXAS
SCALE: 1" = 20'		
DRAWN BY:	U.S. SURVEYING COMPANY A Professional Land Surveying Company	
CNF	321 Century Plaza Drive Suite 105 Houston, Texas 77073 USSURVEY@SBCGLOBAL.NET (281) 443-9288	JOB NO. 05-3227
		FAX (281) 443-9224