

Original

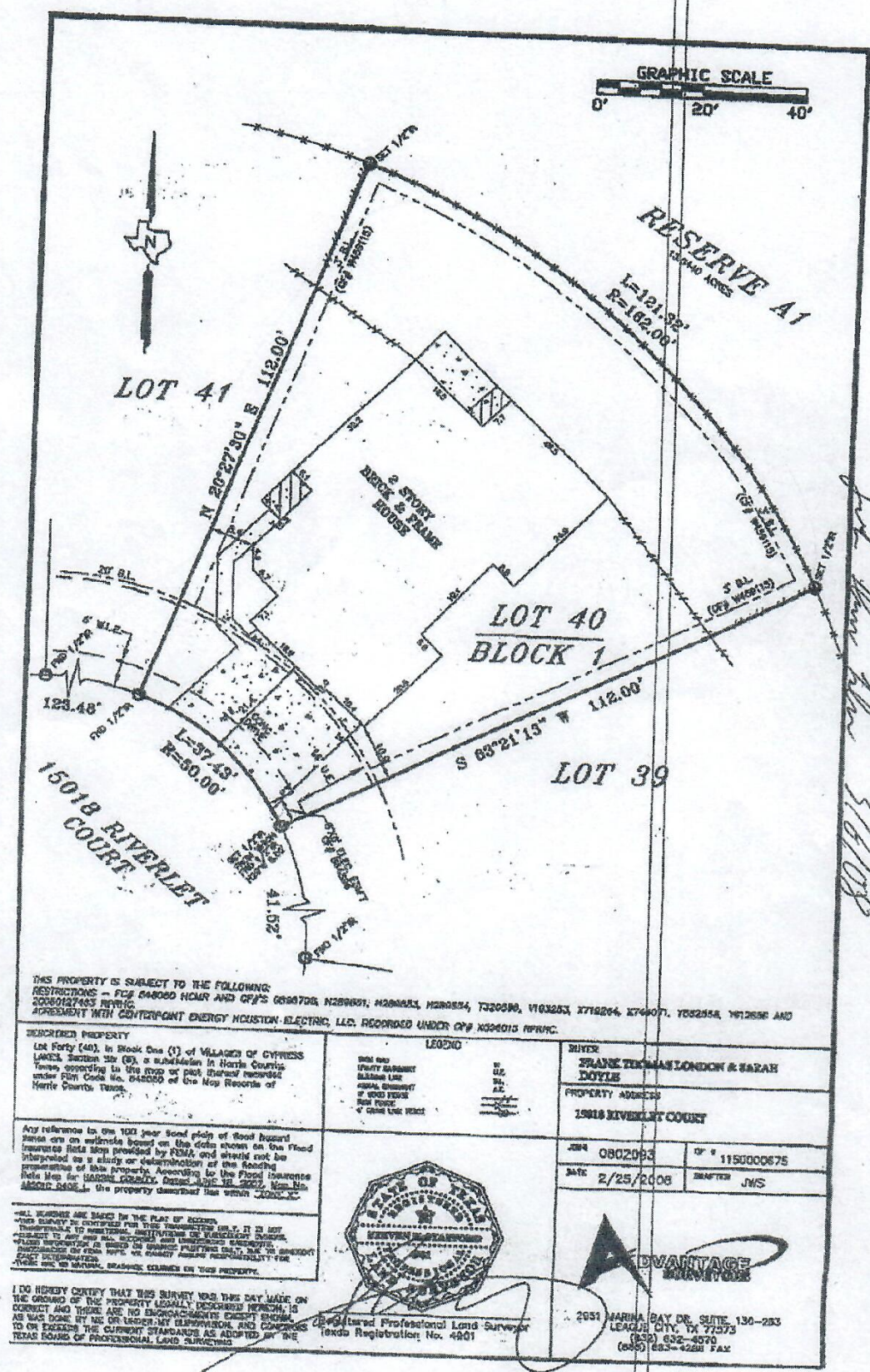

Lot 40 Block 1
 3/16/08

THIS PROPERTY IS SUBJECT TO THE FOLLOWING RESTRICTIONS - FCC 64800 HOUR AND CFS'S 0589726, N289021, M289023, M289024, T320590, V163253, X718264, X749071, Y052954, Y128586 AND AGREEMENT WITH CENTERPOINT ENERGY HOUSTON-ELECTRIC, L.L.C. RECORDED UNDER CFS' N326015 RPRVC.

DESCRIBED PROPERTY
 Lot Forty (40), in Block One (1) of VILLAGES OF CYPRESS LAKES, Section 30 (S), a subdivision in Harris County, Texas, according to the map or plat thereof recorded under Plot Code No. 042000 of the Map Records of Harris County, Texas.

LEGEND	
ROAD	U
UTILITY EASEMENT	U.E.
BOUNDARY LINE	BL
ADJACENT EASEMENT	AE
IF USED FEEDS	IF
FOR POWER	FP
OR OTHER USE	OT
OR OTHER USE	OT

DIVERS
FRANK THOMAS LONDON & SARAH DOYLE
 PROPERTY ADDRESS
 15018 RIVERLET COURT

Any reference to the 100 year flood plain of flood hazard zone are on schedule based on the data shown on the Flood Insurance Rate Map provided by FEMA, and should not be interpreted as a study or determination of the flooding potential of this property. According to the Flood Insurance Rate Map for HARRIS COUNTY, FIRM NO. 13262Z, Map No. 48000Z, the property described lies within 30000-Z.

ALL MEASUREMENTS ARE BASED ON THE PLAN OF RECORD.
 THIS SURVEY IS CONDUCTED FOR THIS TRANSACTION ONLY. IT IS NOT INTENDED TO BE A GENERAL SURVEY OR A SURVEY OF RECORD.
 ALL MEASUREMENTS ARE BASED ON THE PLAN OF RECORD.
 THIS SURVEY IS CONDUCTED FOR THIS TRANSACTION ONLY. IT IS NOT INTENDED TO BE A GENERAL SURVEY OR A SURVEY OF RECORD.

JOB#	0802093	OF #	1150000675
DATE	2/25/2008	DRAWN BY	JWS



I DO HEREBY CERTIFY THAT THIS SURVEY WAS THIS DAY MADE ON THE GROUND OF THE PROPERTY LEGALLY DESCRIBED HEREIN, IS CORRECT AND THERE ARE NO ENCUMBRANCES EXCEPT THOSE AS NOTED HEREIN. THIS SURVEY WAS MADE UNDER MY SUPERVISION AND CONTROL TO THE EXTENT THE CURRENT STANDARDS AS ADOPTED BY THE TEXAS BOARD OF PROFESSIONAL LAND SURVEYORS.

Registered Professional Land Surveyor
 Texas Registration No. 4201

ADVANTAGE
 SURVEYORS

2051 MARINA BAY DR. SUITE 130-283
 LEAGUE CITY, TX 77573
 (281) 632-4570
 (281) 632-4288 FAX