

GF NO. CTH-KT-CTH1050045750 CHICAGO TITLE  
 ADDRESS: 20715 DOUGLAS PARK COURT  
 KATY, TEXAS 77450  
 BORROWER: COLUM M. HOLTAM AND  
 MEREDITH C. HOLTAM

**LOT 26, BLOCK 4  
 CINCO RANCH SOUTHPARK, SECTION 3**

ACCORDING TO THE MAP OR PLAT THEREOF RECORDED  
 IN SLIDE NOS. 1474/A & 1474/B OF THE PLAT RECORDS  
 OF FORT BEND COUNTY, TEXAS



*Meredith C. Holtam*  
*C. Holtam*

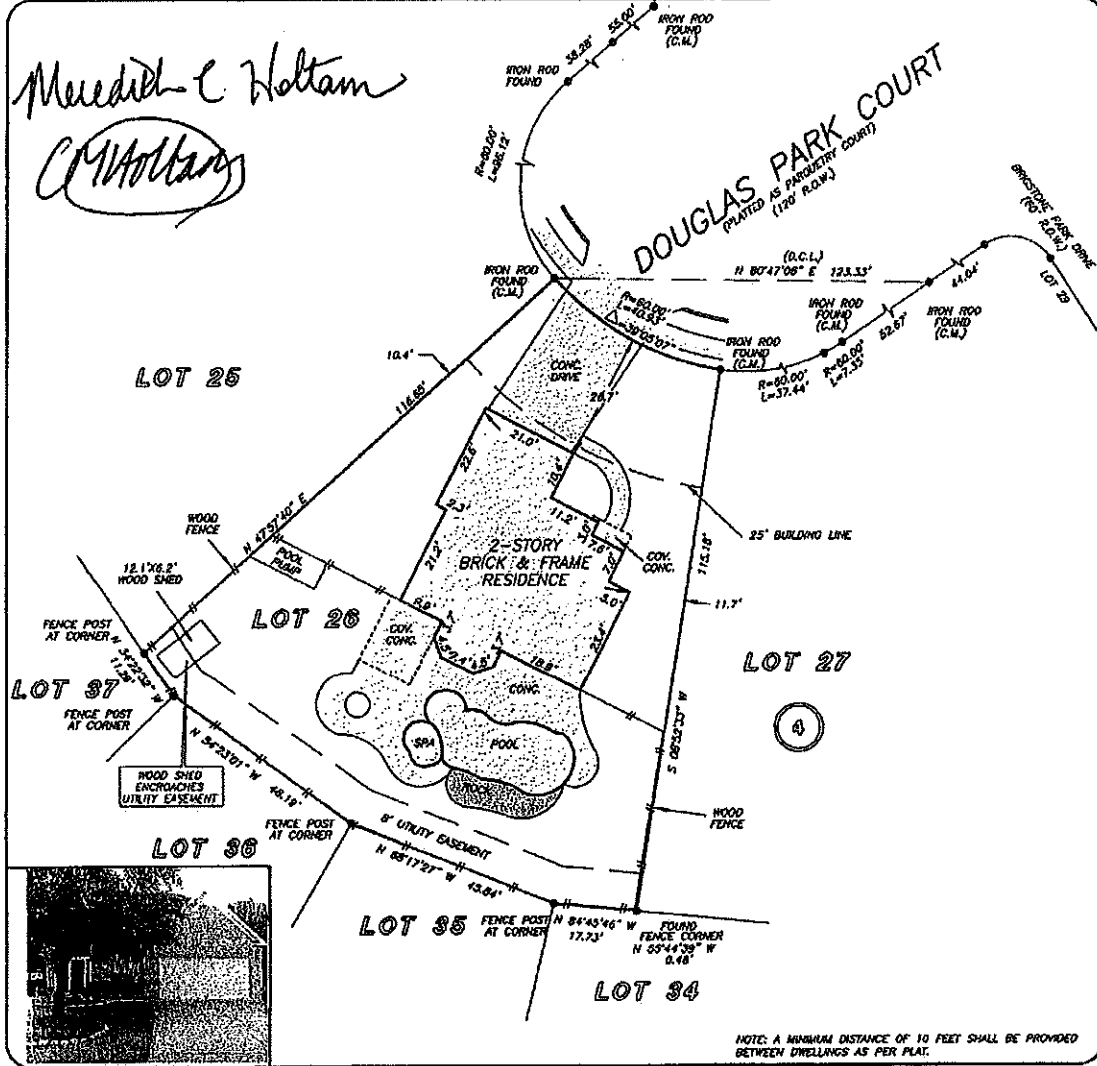

THIS PROPERTY DOES NOT LIE WITHIN THE  
 100 YEAR FLOOD PLAIN AS PER FIRM  
 MAP NO. 48157D 0105 J  
 MAP REVISIONS 01-03-1997  
 ZONE X  
 BASED ONLY ON VISUAL EXAMINATION OF MAPS.  
 WAIVER OF FEMA MAPS PREVENT EXACT  
 DETERMINATION WITHOUT DETAILED FIELD STUDY

A SUBSURFACE INVESTIGATION  
 WAS BEYOND THE SCOPE OF THIS SURVEY

D.C.L. = DIRECTIONAL CONTROL LINE  
 RECORD BEARING: SLIDE NOS. 1474/A & 1474/B, F.B.C.P.R.

I HEREBY CERTIFY THAT THIS SURVEY WAS MADE  
 ON THE GROUND, THAT THIS PLAT CORRECTLY  
 REPRESENTS THE FACTS FOUND AT THE  
 TIME OF SURVEY AND THAT THERE ARE NO  
 ENCROACHMENTS APPARENT ON THE GROUND,  
 EXCEPT AS SHOWN HEREON. THIS SURVEY IS  
 CERTIFIED FOR THIS TRANSACTION ONLY AND  
 ABSTRACTING PROVIDED IN THE ABOVE  
 REFERENCED TITLE COMMITMENT WAS RELIED  
 UPON IN PREPARATION OF THIS SURVEY.

JIMMY RAY JANECEK  
 PROFESSIONAL LAND SURVEYOR  
 NO. 5898  
 JOB NO. 10-07738  
 JULY 30, 2010

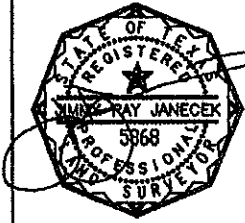

SIGNATURE  
 MARTIN CARD  
 281-599-4993



CHARGE THE  
 LAND SURVEYORS  
 STACEY G. OLIVA  
 281-398-3036



**PRECISION**  
 surveyors

1-800-LANDSURVEY  
 www.precision-surveyors.com

281-496-1586      FAX 281-496-1867      210-829-4941      FAX 210-829-1555  
 14925 MEMORIAL DRIVE SUITE 8100 HOUSTON, TEXAS 77079      1777 HE LOOP 410 SUITE 000 SAN ANTONIO, TEXAS 78217