

17118 OSPREY LANDING DRIVE
HOCKLEY, TEXAS 77447

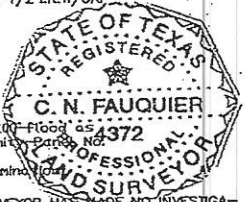
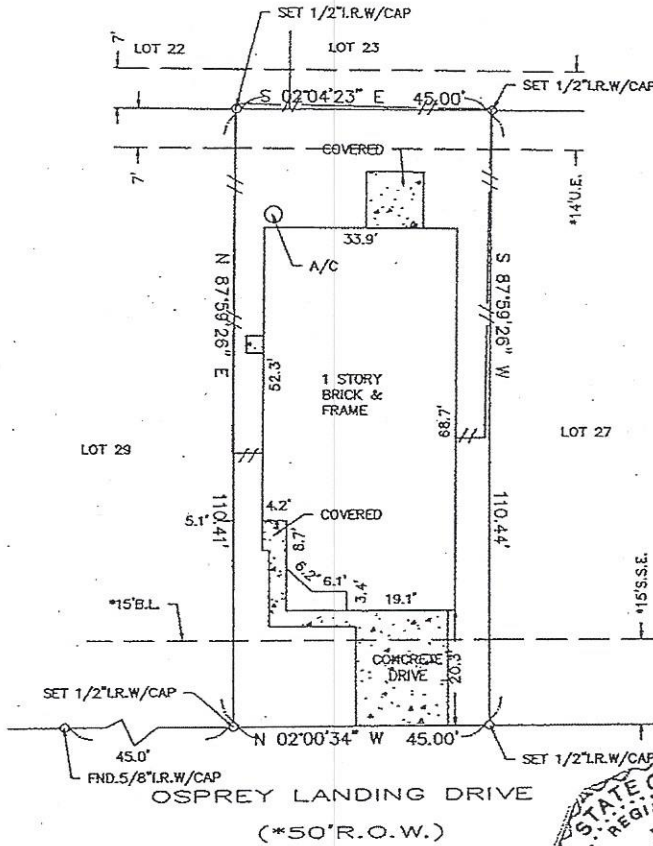

ALL BEARINGS AS TO PLAT, DEED, OR ASSUMED.
ALL ABSTRACTING BY TITLE COMPANY THIS SURVEY CERTIFIED FOR THIS TRANSACTION ONLY.
GRAPHIC PLOTTING ONLY AS TO FLOOD DETERMINATION SUBJECT TO ANY AND ALL RECORDED AND UNRECORDED EASEMENTS

The above tract of land is not located in the 100-Flood as 4372 to the National Flood Insurance Program, Community Rating System, No. 480201C-0190L ZONE X 6-18-07
The Surveyor is not responsible for final determination.

SUBSURFACE AND ENVIRONMENTAL CONDITIONS WERE NOT EXAMINED OR CONSIDERED AS A PART OF THIS SURVEY. NO STATEMENT IS MADE CONCERNING THE EXISTENCE OF UNDERGROUND OR OVERHEAD CONTAINERS OR FACILITIES THAT MAY AFFECT THE USE OR DEVELOPMENT OF THIS TRACT

SURVEYOR HAS MADE NO INVESTIGATION OR INDEPENDENT SEARCH FOR EASEMENTS OF RECORD, ENCUMBRANCES, RESTRICTIVE COVENANTS, OR OWNERSHIP, TITLE EVIDENCE.

I hereby certify that the above is a representation of an actual survey made on the ground under my supervision.

* AS PER ANY AND ALL PLAT © 2013 ZONING ORDINANCE UPDATED: 12-11-13 FINAL

SUBDIVISION: CYPRESSWOOD TRAILS		SECTION: 3
LOT: 28	BLOCK: 2	G.F. NO. N/A
SURVEY: N/A		ABSTRACT NO: N/A
REF. V.N/A	P. F.C.N.O. 657213	M.R. DATE: 09-03-13
COUNTY: HARRIS		STATE: TEXAS SCALE: 1" = 20'
DRAWN BY:	U.S. SURVEYING COMPANY A Professional Land Surveying Company 321 Century Plaza Drive Suite 105 Houston, Texas 77073 USSURVEY@SBCGLOBAL.NET (281) 443-9288	JOB NO. 05-3237
CNF		

HB-1
 Erica Elaine Coy 1-9-14