

H & M SURVEYING & ASSOCIATES, INC.

PHONE: (713) 524-1500
 FAX: (713) 524-8860

P.O. BOX 98066
 HOUSTON, TEXAS 77098-0066

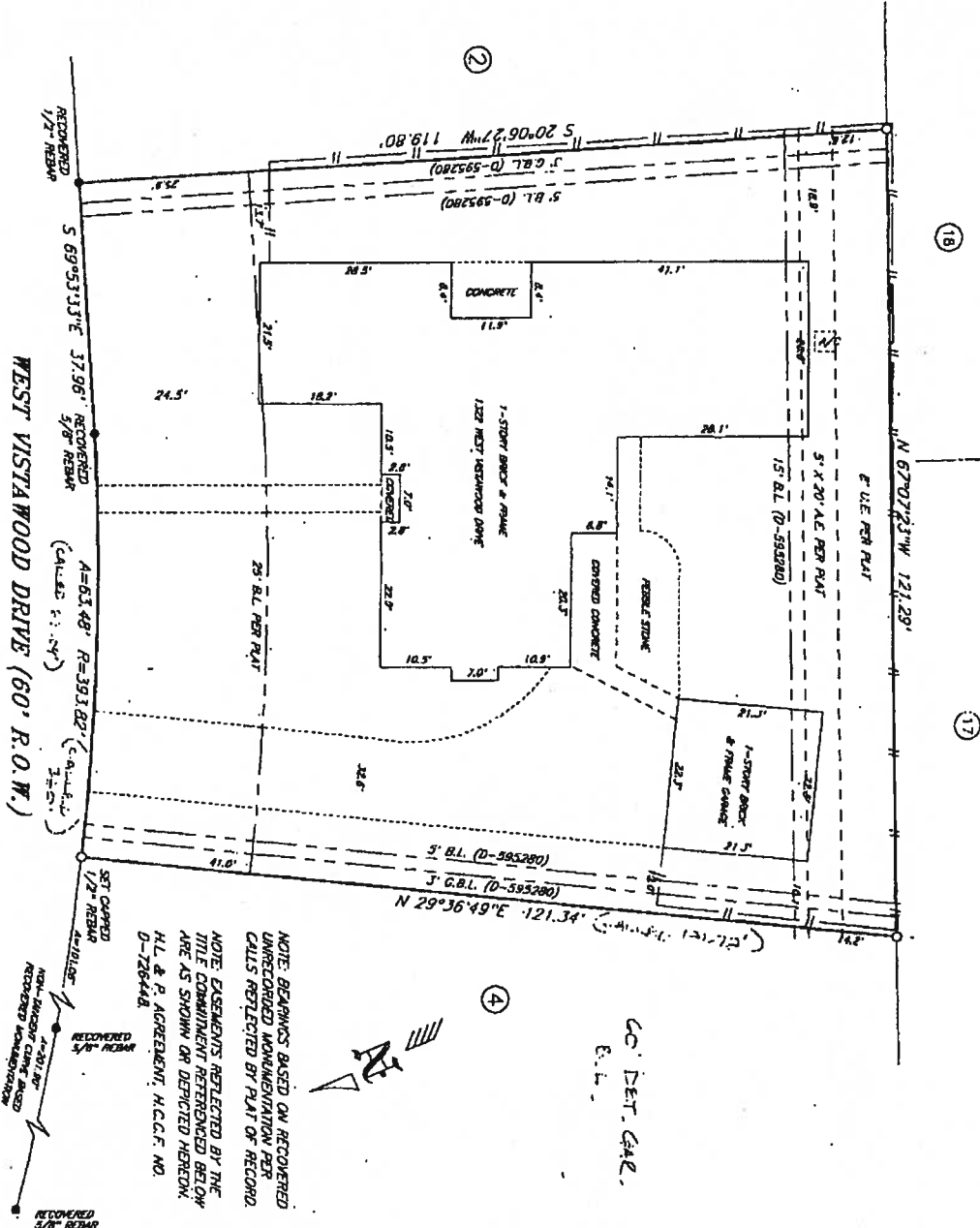

The undersigned has (have) reviewed and accepted this survey this 24 day of May, of 2001.

[Signature]
 X

NOTE: BEARINGS BASED ON RECOVERED UNRECORDED MONUMENTATION PER CALLS REFLECTED BY PLAT OF RECORD.
 NOTE: EASEMENTS REFLECTED BY THE TITLE COMMITMENT REFERENCED BELOW ARE AS SHOWN OR DEPICTED HEREON.
 H.L. & P. AGREEMENT, H.C.C.F. NO. 0-756448

I certify that the above plat is a true representation of a survey made on the ground under my supervision of

Lot 3 Block 4 in LAKEVIEW PLACE
 recorded in Vol. 150 Page 48 of the MAP Records of HARRIS County, Texas
 and out of the _____ Survey, Abstract No. _____
 Purchaser RICHARD A. STANFORD
 GR# 03119734 Date 6-5-03 FB# _____
 Bearing Reference _____ Scale 1"=20' Job No. _____

This Property is located in flood insurance rate map zone X
 as per map 48201C dated 1996

Note: This survey is provided to, and for the benefit of, STEWART TITLE CO. Any re-distribution, copying, or use for any other purpose or transaction is not authorized, and is a violation of federal copyright law. The certification placed hereon is void under any such unauthorized circumstances.

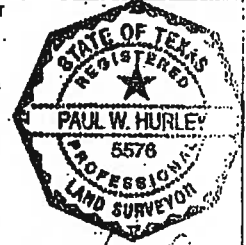

[Signature]