

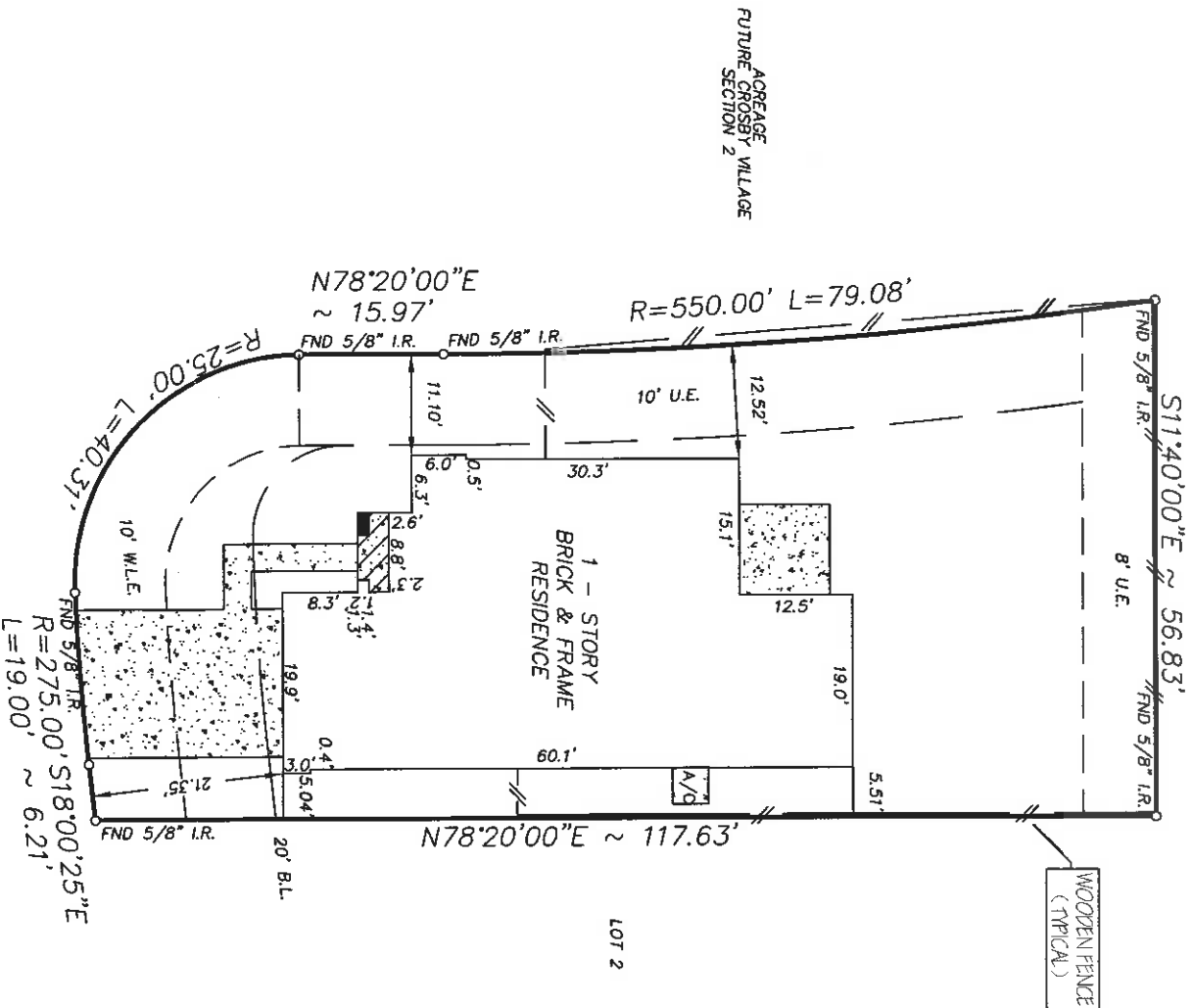

FUTURE CROSSBY VILLAGE SECTION 2



6118 LOVAGE AVENUE
(50' R.O.W.)

NOTE:
 1. Distances shown in parentheses were measured on the ground.
 2. The following flood information was from a F.E.M.A. Map. We are not responsible for its accuracy.
 COMMUNITY # 480287 PANEL # 0640 L

NOTE:
 1. OIL, GAS & OTHER MINERAL RIGHTS PER TITLE COMMITMENT.
 2. THE TERMS, CONDITIONS AND STIPULATIONS OF THAT CERTAIN AGREEMENT FOR UNDERGROUND ELECTRIC SERVICE WITH CENTER-POINT ENERGY HOUSTON ELECTRIC, LLC, RECORDED UNDER CLERKS FILE NO. 20060262494 OF THE R.P.R.O.H.C. TX

DATE OF REVISION 06/18/07
(OUTSIDE THE 100 YEAR FLOOD PLAIN) ZONE "X"

SCALE : 1"=30'

Surveyed for CASTLEROCK COMMUNITIES, LP on 08/21/09

Showing Lot 1 Block 6 of CROSBY VILLAGE

Section 1 in HARRIS County Texas according to the Map or Plat

recorded in F.C. 605092 of the MAP records of HARRIS County.

I hereby certify that this survey was made on the ground under my supervision and that it correctly represents the facts found at the time of the survey. There were no encroachments apparent on the ground except as shown hereon.

Buyer: JARRED WALTER & DANIELLE MORALES
 Mortgage Co.: CASTLEROCK MORTGAGE, LTD.
 Title Company: CROWN TITLE

Hoffman Land Surveying, Ltd., LLP
 5245 LANGFIELD ROAD - HOUSTON, TEXAS 77040 - (713)939-9100



[AD: \FINAL\ST\CBV010601]

| REVISIONS | |
|-----------|-------|
| 10/12/09 | FINAL |

W.O. No. 85738
 G.F. No. 09140120

Thomas H. Eikel

