

This Tract DOES NOT Lie Within The 100 Year Flood Plain According To FEMA Map No.4854870940J C  
 Warning: Use This Flood Information At Your Own Risk.  
 LOT SUBJECT TO RESTRICTIONS AS RECORDED IN F.C. 379074 OF THE MAP RECORDS AND UNDER CLE  
 S050164.

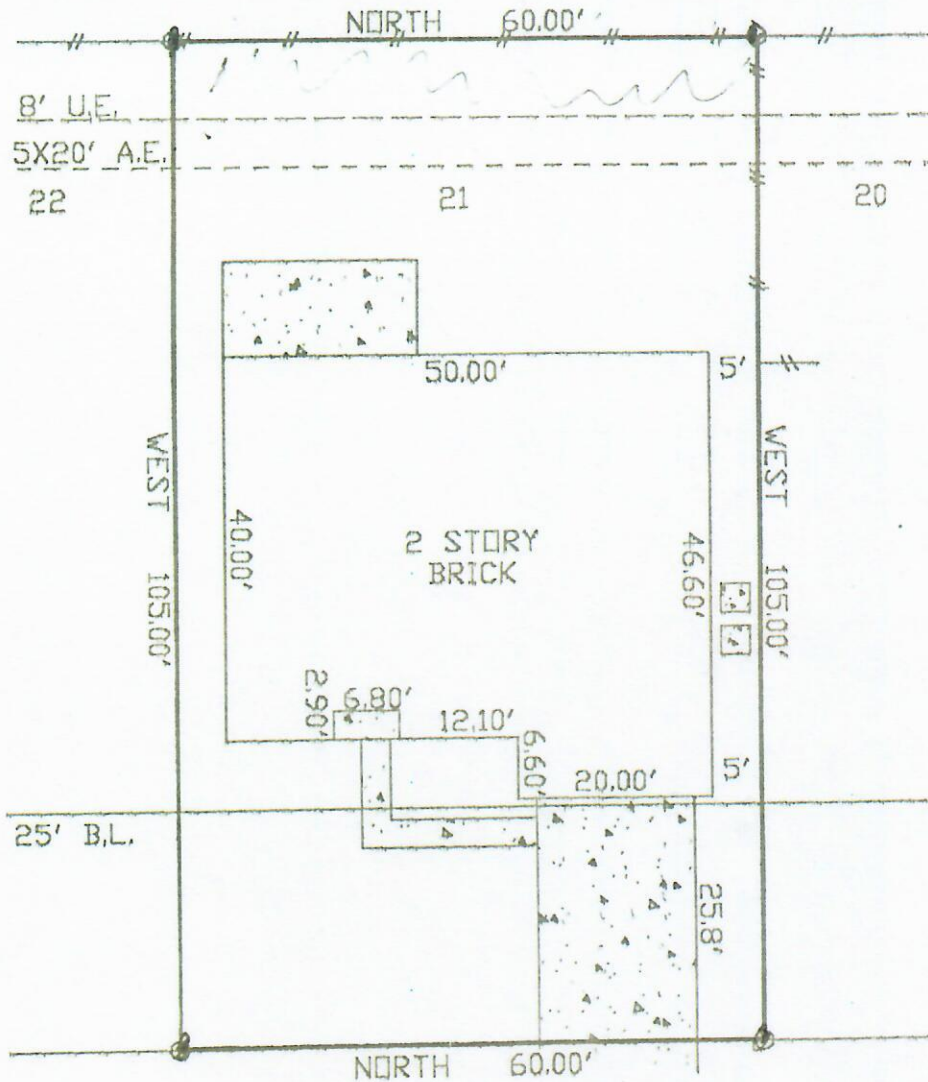

1109 GLENCREST DR.

*Edward E. Wilkerson* *Wanda S. Wilkerson*

SURVEY  
 OF LOT 21, BLOCK 13, GLEN  
 MEADOWS, SECTION 7, HARRIS  
 COUNTY, TEXAS

Scale: 1=20'  
 Date: 4/3/98  
 Revised:  
 Survey By: T.S.  
 Drawn By: P.G.  
 For: CERVELLE HOMES  
 & FIRST SOUTHWESTERN TITLE  
 GF NO. 9826-0965  
 Purchaser: EDWARD E. WILKERSON  
 WANDA S. WILKERSON  
 Job. No. 98-35596

THIS PLAT IS AN ACCURATE REPRESENTATION OF THAT  
 SURVEY MADE ON THE GROUND UNDER MY SUPERVISION.  
 THERE ARE NO APPARENT ENCROACHMENTS OR CONFLICTS  
 ACROSS PROPERTY LINES AT THE TIME OF THIS SURVEY,  
 EXCEPT AS SHOWN HERON.

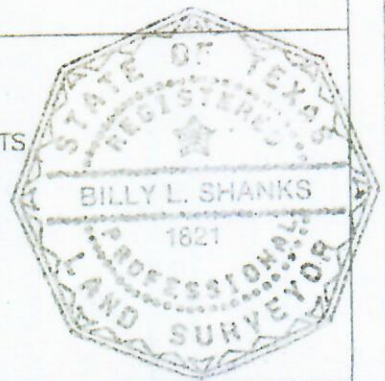

*Billy L. Shanks*  
 BILLY L. SHANKS R.P.L.S. #1821

1414 WAVECREST LN.

281-488-1486