

GF NO. 1215735730 STEWART TITLE
 ADDRESS: 1507 AZALEA BEND
 SUGAR LAND, TEXAS 77479
 BORROWER: DONNIE R. ENNS AND
 MONIKA D. ENNS

LOT 15, BLOCK 1 THE FINAL PLAT OF GREATWOOD FOREST, SECTION 3

ACCORDING TO THE MAP OR PLAT THEREOF RECORDED
 IN SLIDE NO. 1308/B AND 1309/A OF THE PLAT RECORDS
 OF FORT BEND COUNTY, TEXAS

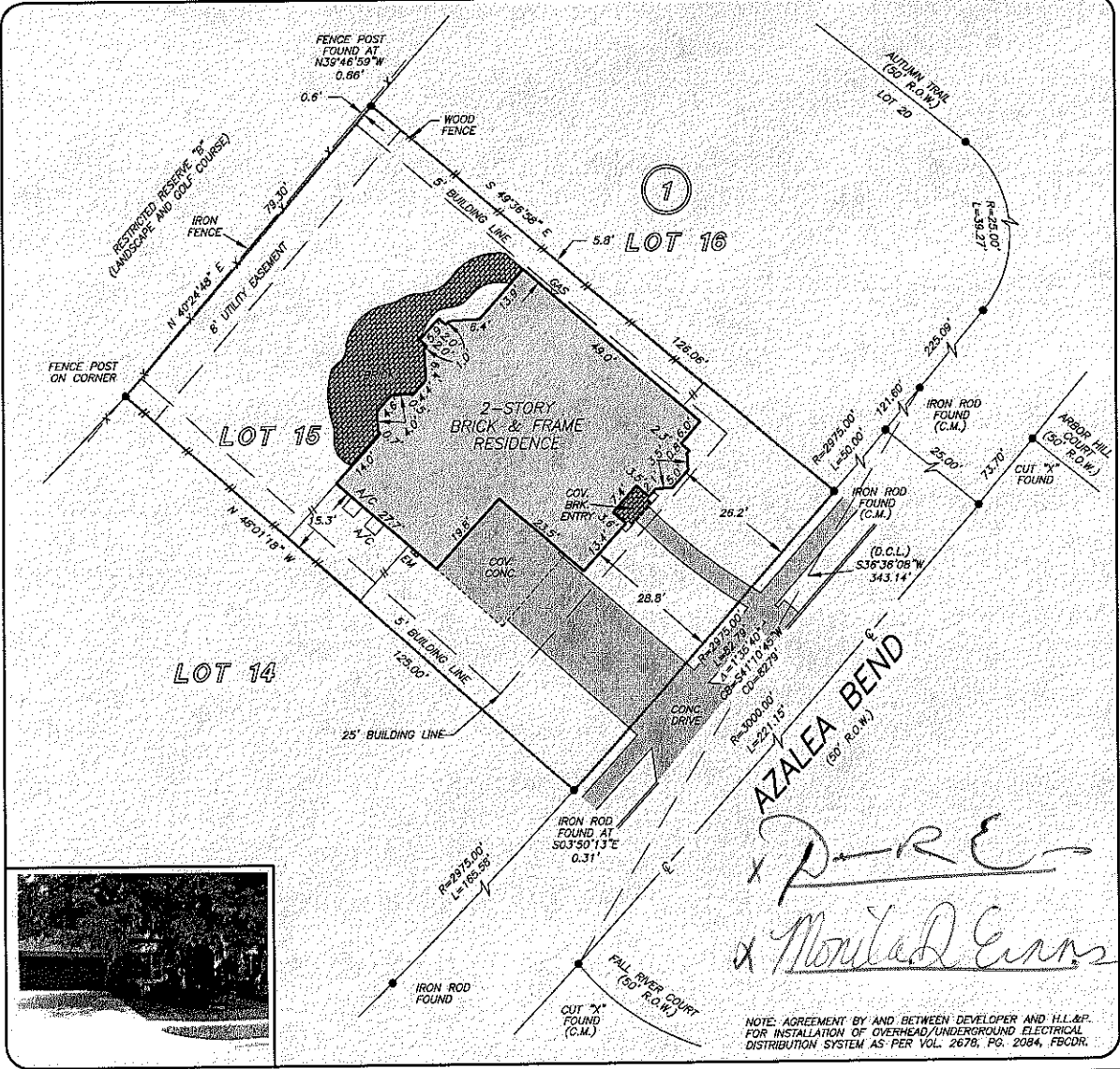

NOTE: AGREEMENT BY AND BETWEEN DEVELOPER AND H.L.&P.
 FOR INSTALLATION OF OVERHEAD/UNDERGROUND ELECTRICAL
 DISTRIBUTION SYSTEM AS PER VOL. 2678, PG. 2084, FBCDR.

THIS PROPERTY DOES NOT LIE WITHIN THE
 100 YEAR FLOOD PLAIN AS PER FIRM
 PANEL NO. 48157C 0245 J
 MAP REVISION: 01/03/1997
 ZONE X
 BASED ONLY ON VISUAL EXAMINATION OF MAPS.
 INACCURACIES OF FEMA MAPS PREVENT EXACT
 DETERMINATION WITHOUT DETAILED FIELD STUDY

A SUBSURFACE INVESTIGATION
 WAS BEYOND THE SCOPE OF THIS SURVEY

D.C.L. = DIRECTIONAL CONTROL LINE
 RECORD BEARING: SLIDE NO. 1308/B AND 1309/A, F.B.C.P.R.

DRAWN BY: LH

I HEREBY CERTIFY THAT THIS SURVEY WAS MADE
 ON THE GROUND, THAT THIS PLAT CORRECTLY
 REPRESENTS THE FACTS FOUND AT THE
 TIME OF SURVEY AND THAT THERE ARE NO
 ENCROACHMENTS APPARENT ON THE GROUND,
 EXCEPT AS SHOWN HEREON. THIS SURVEY IS
 CERTIFIED FOR THIS TRANSACTION ONLY AND
 ABSTRACTING PROVIDED IN THE ABOVE
 REFERENCED TITLE COMMITMENT WAS RELIED
 UPON IN PREPARATION OF THIS SURVEY.

TERRANCE MISH
 PROFESSIONAL LAND SURVEYOR
 NO. 4981
 JOB NO. 12-08942
 AUGUST 17, 2012

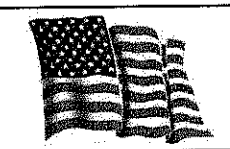
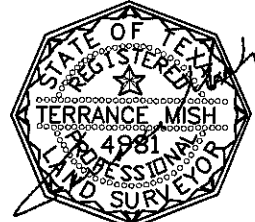

stewart
 -title
 HARRIET SIKES
 281-491-7050

