

LINDA RICHARDSON & VICKY RIVES  
12.9 ACRES  
VOL. 1513, PP. 290 DPR

JERRY W. OWENS & LINDA LEE 25.80 ACRES  
VOL. 1627, PP. 332 DPR  
(CALLED N 00°02'32"E 869.44')  
N 00°00'19"E 869.17'

PLAT SHOWING A SURVEY OF LOTS 23, 24, 25, 26, AND 27 OF UNIT ONE AND LOTS 1, 2, 3, 4, 5, 6, 7, 8, 9, 10, 11, 12, 13, 14, 15, 16, 17, 18, 19, 20, 21, 22, 23, 24 AND 25, OF UNIT TWO OF THE WHALEY COVE ESTATES SUBDIVISION, LOCATED IN THE EDWARD TANNER SURVEY, ABSTRACT 353, OF LIBERTY COUNTY, TEXAS, AS RECORDED ON A PLAT IN VOLUME 6, PAGE 85, ET SEQUENCE OF THE MAP RECORDS OF LIBERTY COUNTY, TEXAS.

DOUGLAS TAYLOR 50% OF 202.64 ACRES, VOL. 1375, PP. 582 DPR

LINDA RICHARDSON & VICKY RIVES 50% OF 202.64 ACRES VOL. 1513, PP. 290 DPR

SCALE - 1" = 300'

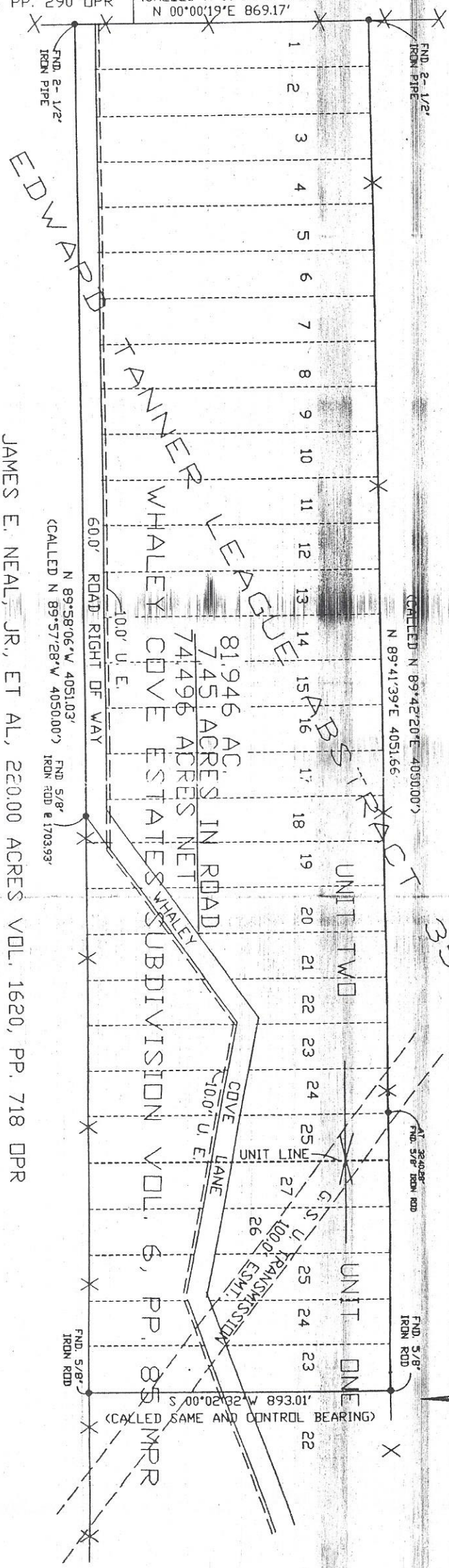

JAMES E. NEAL, JR., ET AL, 220.00 ACRES VOL. 1620, PP. 718 DPR

TO THE LIENHOLDERS AND/OR THE OWNERS OF THE PREMISES SURVEYED AND TO ANY LAND TITLE GUARANTY COMPANY,

THE UNDERSIGNED DOES HEREBY CERTIFY THAT THIS SURVEY WAS MADE THE 20TH DAY OF MARCH, 2004 ON THE GROUND OF THE PROPERTY LEGALLY SHOWN HERON AND IS CORRECT AND THAT THERE ARE NO DISCREPANCIES OR SHORTAGES IN AREA AND BOUNDARY LINES, OR ANY VISIBLE ENCROACHMENTS OR ANY OVERLAPPING OF IMPROVEMENTS OR ANY APPARENT EASEMENTS OR RIGHTS OF WAY, EXCEPT AS SHOWN HERON, SAID PROPERTY HAS ACCESS TO AND FROM A DEDICATED ROADWAY AS SHOWN HERON.

*James E. Neal, Jr.*  
JAMES E. NEAL, JR., ET AL  
STEVE HUMBRID TECHNICAL SERVICES  
1203 NORTH HOUSTON  
LIVINGSTON, TEXAS 77351



TARVER ABSTRACT  
400 MAIN  
LIBERTY, TEXAS 77575  
GF# 3127771

INSURED: T.B.D.  
BORDERERS: ROBERT N. GARNER