

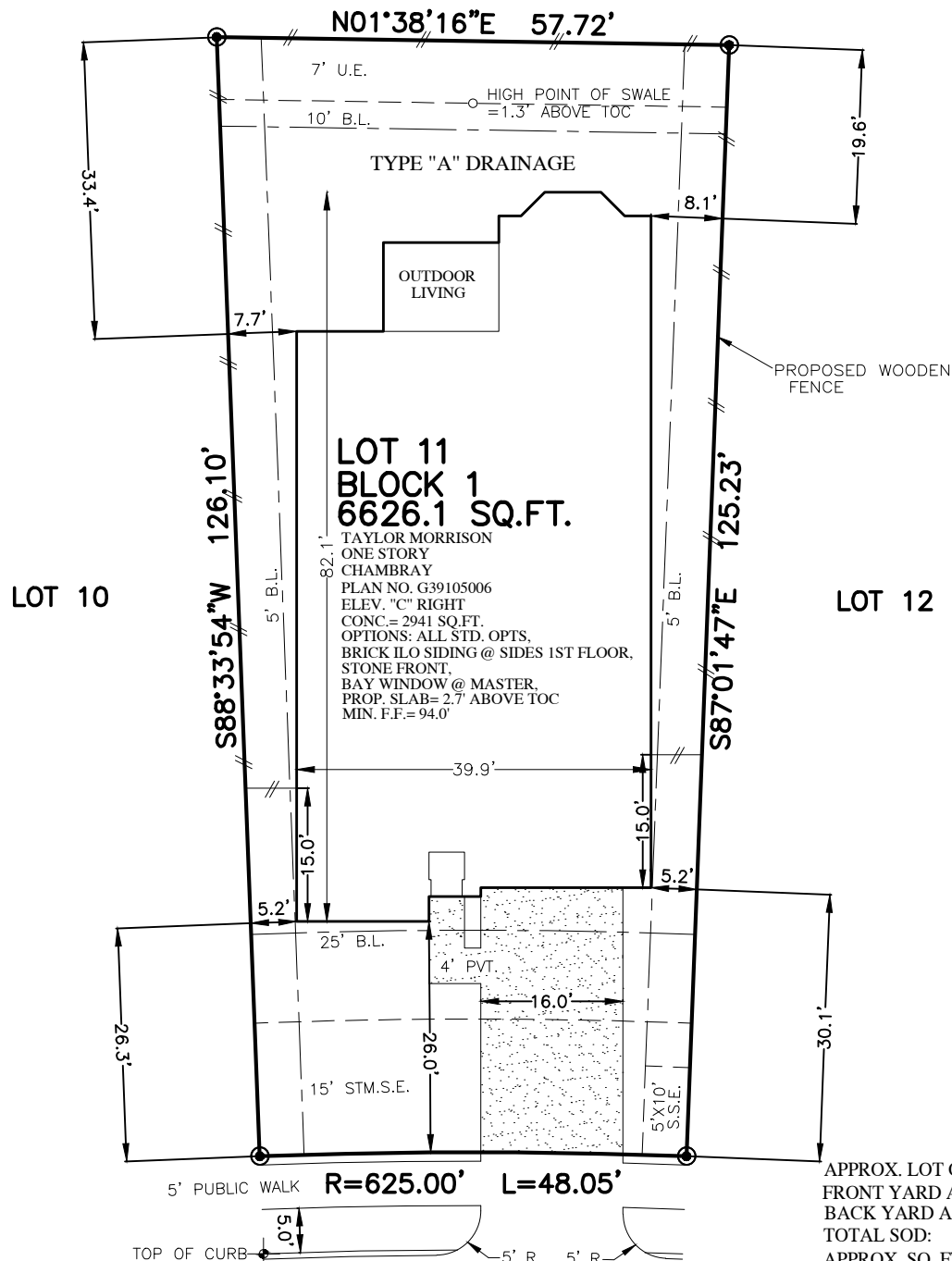

FLATWORK	B.L. BUILDING LINE	T.O.F. TOP OF FORM	U.V.E. UNOBSTRUCTED VISIBILITY EASEMENT
PROPERTY LINE	B.L.(FL) FRONT LOAD BUILDING LINE	U.E. UTILITY EASEMENT	MACC.E. MAINTENANCE & ACCESS EASEMENT
BUILDING LINE	B.L.(SI) SWING IN BUILDING LINE	W.L.E. WATER LINE EASEMENT	ACCE. ACCESS EASEMENT
EASEMENT	B.L.(3C) 3 CAR BUILDING LINE	STM.S.E. STORM SEWER EASEMENT	A.E. AERIAL EASEMENT
WOODEN FENCE	G.B.L. GARAGE BUILDING LINE	S.S.E. SANITARY SEWER EASEMENT	D.E. DRAINAGE EASEMENT
WROUGHT IRON FENCE	(B.G.) BUILDER GUIDELINES	R.O.W. RIGHT-OF-WAY	E.E. ELECTRIC EASEMENT
CHAIN LINK FENCE	F.F. FINISHED FLOOR	P.A.E. PRIVATE ACCESS EASEMENT	WATER VALVE
OVERHEAD ELECTRIC	EXT. EXTENDED	P.U.E. PRIVATE UTILITY EASEMENT	FIRE HYDRANT
	PROP. PROPOSED	PVT. PRIVATE	MONUMENT
	ELEV. ELEVATION	L.R. IRON ROD	● POWER POLE
		FND. FOUND	○ MANHOLE
		I.P. IRON PIPE	⊗ MANHOLE & INLET
			⊠ GRATE DRAIN
			⊞ PAD MOUNTED TRANSFORMER
			⊟ TELEPHONE PEDESTAL
			⊠ GAS METER
			⊠ CABLE PEDESTAL
			⊠ WATER METER
			⊠ GUY ANCHOR

GRAND VISTA, SECTION 15
PLAT NO. 20150264, F.B.C.P.R.



8610 BELFAST MANOR LANE
(50' R.O.W.)

PLOT PLAN
SCALE: 1" = 20'

- NOTES:
1. ALL BEARINGS SHOWN HEREON ARE BASED ON THE RECORDED PLAT.
 2. SURVEYOR HAS NOT ABSTRACTED THE SUBJECT PROPERTY. ABSTRACTING BY TITLE COMPANY ONLY. ALL EASEMENTS, RESTRICTIONS AND OTHER MATTERS OF RECORD KNOWN TO SURVEYOR ARE SHOWN AND ARE BASED ON THE RECORDED PLAT AND/OR TITLE REPORT. ALLPOINTS LAND SURVEY, INC. IS NOT LIABLE FOR ANY DAMAGES DUE TO INFORMATION NOT PROVIDED TO SURVEYOR OR BUILDER PLACING ANY IMPROVEMENTS WITHIN A BUILDING LINE OR EASEMENT.
 3. FLATWORK AND FENCING ARE FOR ILLUSTRATION PURPOSES ONLY. REFER TO MUNICIPALITY, HOA, POA, BUILDER GUIDELINES, DEED RESTRICTIONS OR LOCAL CODE FOR REQUIREMENTS. SPECIFIC INSTALLATION REQUIREMENTS TO BE VERIFIED BY BUILDER.
 4. DRAINAGE TYPE DETERMINED WITHOUT BENEFIT OF DRAINAGE PLANS.

FOR: TAYLOR MORRISON HOMES
ADDRESS: 8610 BELFAST MANOR LANE
ALLPOINTS JOB#: TM181845 BY: ARM
G.F.:
JOB:

LOT 11, BLOCK 1,
GRAND VISTA, SECTION 21,
PLAT NO. 20170253, PLAT RECORDS,
FORT BEND COUNTY, TEXAS



FLOOD ZONE: X

COMMUNITY PANEL:
48157C0140L

EFFECTIVE DATE: 4/2/2014

LOMR: DATE:

"THIS INFORMATION IS BASED ON GRAPHIC PLOTTING. WE DO NOT ASSUME RESPONSIBILITY FOR EXACT DETERMINATION"

ISSUE DATE: 5/18/2019

©2019, ALLPOINTS LAND SURVEY, INC.
All Rights Reserved.