

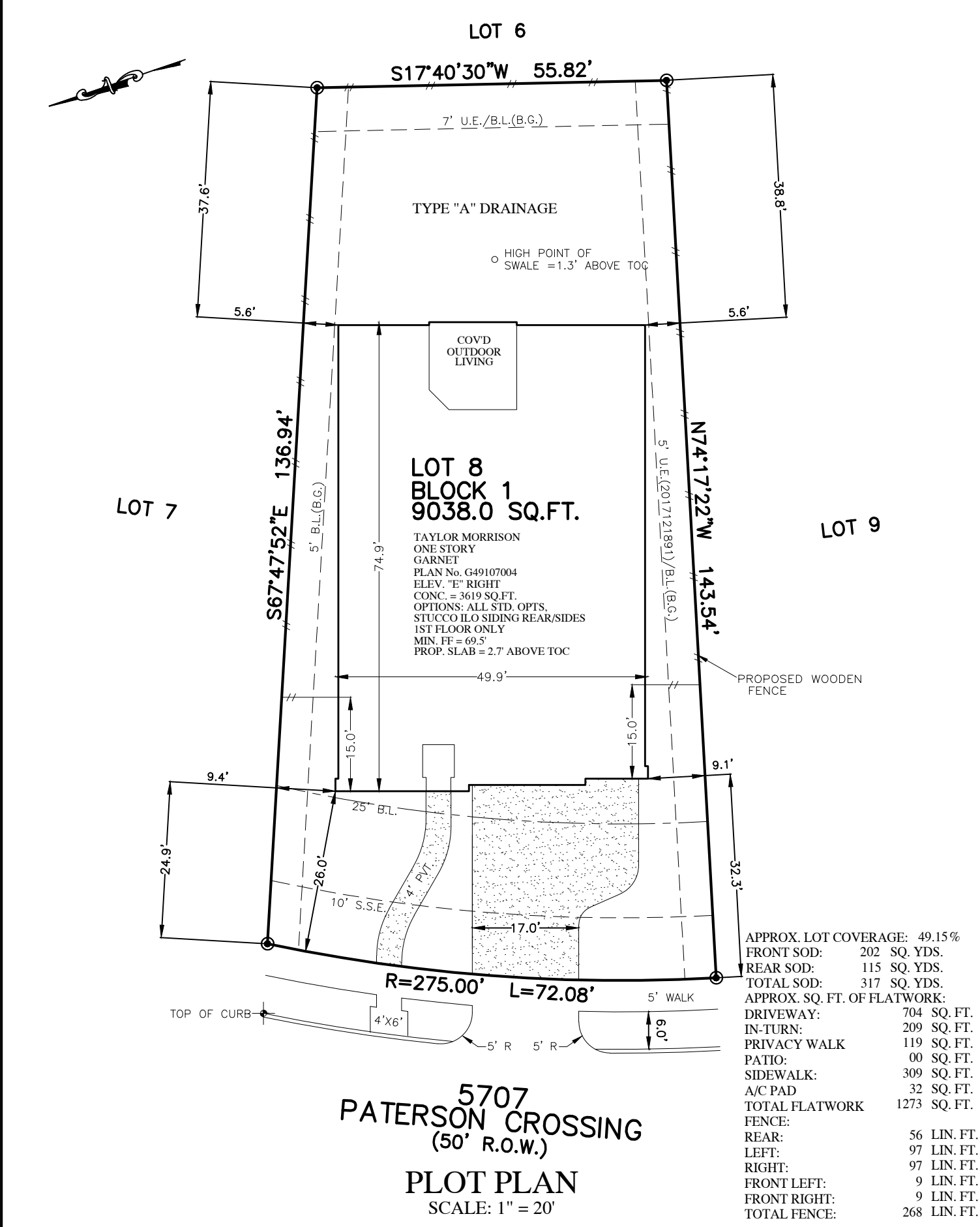

FLATWORK	B.L. BUILDING LINE	T.O.F. TOP OF FORM	U.V.E. UNOBSTRUCTED VISIBILITY EASEMENT
PROPERTY LINE	B.L.(FL) FRONT LOAD BUILDING LINE	U.E. UTILITY EASEMENT	M.A.C.C.E. MAINTENANCE & ACCESS EASEMENT
BUILDING LINE	B.L.(SI) SWING IN BUILDING LINE	W.L.E. WATER LINE EASEMENT	ACC.E. ACCESS EASEMENT
EASEMENT	B.L.(3C) 3 CAR BUILDING LINE	S.T.M.S.E. STORM SEWER EASEMENT	A.E. AERIAL EASEMENT
WOODEN FENCE	G.B.L. GARAGE BUILDING LINE	S.S.E. SANITARY SEWER EASEMENT	D.E. DRAINAGE EASEMENT
WROUGHT IRON FENCE	(B.G.) BUILDER GUIDELINES	R.O.W. RIGHT-OF-WAY	E.E. ELECTRIC EASEMENT
CHAIN LINK FENCE	F.F. FINISHED FLOOR	P.A.E. PRIVATE ACCESS EASEMENT	WATER VALVE
OVERHEAD ELECTRIC	EXT. EXTENDED	P.U.E. PRIVATE UTILITY EASEMENT	FIRE HYDRANT
	PROP. PROPOSED	PVT. PRIVATE	MONUMENT
	ELEV. ELEVATION	I.R. IRON ROD	POWER POLE
		FND. FOUND	I.P. IRON PIPE

⊗	MANHOLE
⊠	GRATE DRAIN
⊞	PAD MOUNTED TRANSFORMER
⊙	ELECTRIC BOX
⊕	FIBER OPTIC
⊖	TELEPHONE PEDESTAL
⊗	GAS METER
⊘	CABLE PEDESTAL
⊙	WATER METER
⊖	GUY ANCHOR
⊗	MANHOLE & INLET
⊞	INLET
⊞	VAULT



NOTES:
1. ALL BEARINGS SHOWN HEREON ARE BASED ON THE RECORDED PLAT.
2. SURVEYOR HAS NOT ABSTRACTED THE SUBJECT PROPERTY. ABSTRACTING BY TITLE COMPANY ONLY. ALL EASEMENTS, RESTRICTIONS AND OTHER MATTERS OF RECORD KNOWN TO SURVEYOR ARE SHOWN AND ARE BASED ON THE RECORDED PLAT AND/OR TITLE REPORT. ALLPOINTS LAND SURVEY, INC. IS NOT LIABLE FOR ANY DAMAGES DUE TO INFORMATION NOT PROVIDED TO SURVEYOR OR BUILDER PLACING ANY IMPROVEMENTS WITHIN A BUILDING LINE OR EASEMENT.
3. FLATWORK AND FENCING ARE FOR ILLUSTRATION PURPOSES ONLY. REFER TO MUNICIPALITY, HOA, POA, BUILDER GUIDELINES, DEED RESTRICTIONS OR LOCAL CODE FOR REQUIREMENTS. SPECIFIC INSTALLATION REQUIREMENTS TO BE VERIFIED BY BUILDER.

FOR: TAYLOR MORRISON HOMES
ADDRESS: 5707 PATERSON CROSSING
ALLPOINTS JOB#: TM164785 BY: CH
G.F.: CH
JOB:

LOT 8, BLOCK 1,
AVALON AT RIVERSTONE, SECTION 12C,
PLAT NO. 20170123, PLAT RECORDS,
FORT BEND COUNTY, TEXAS

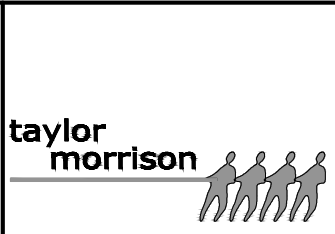

FLOOD ZONE: X SHADED
COMMUNITY PANEL:
48201C0290L
EFFECTIVE DATE: 4/2/2014
LOMR: DATE:

ISSUE DATE: 3/13/2019
ISSUE DATE: 3/12/2019

©2019, ALLPOINTS LAND SURVEY, INC.
All Rights Reserved.