



# 21550 Lexor Court

Being Lot Twenty-three (23), Block Three (3) of FOREST COLONY SECTION TWO, a subdivision of 17.029 acres of land in the William Massey Survey, A-387, Montgomery County, Texas, according to the Map or Plat thereof recorded in Cabinet S, Sheet 180 of the Map Records of Montgomery County, Texas.

# stewart title

Real partners. Real possibilities.™



### LEGEND

- 1/2" ROD FOUND
- ⊗ 1/2" ROD SET
- 1" PIPE FOUND
- ⊗ "X" FOUND/SET
- ⊗ 5/8" ROD FOUND
- ⊕ 80d NAIL FOUND
- FENCE POST FOR CORNER
- CM CONTROLLING MONUMENT
- AC AIR CONDITIONER
- PE POOL EQUIPMENT
- TE TRANSFORMER PAD
- COLUMN
- POWER POLE
- ▲ UNDERGROUND ELECTRIC
- △ OVERHEAD ELECTRIC
- OHP— OVERHEAD ELECTRIC POWER
- OES— OVERHEAD ELECTRIC SERVICE
- CHAIN LINK
- WOOD FENCE 0.5' WIDE TYPICAL
- |— IRON FENCE
- x— BARBED WIRE
- DOUBLE SIDED WOOD FENCE
- |— EDGE OF ASPHALT
- |— EDGE OF GRAVEL
- ▨ CONCRETE
- ▨ COVERED AREA

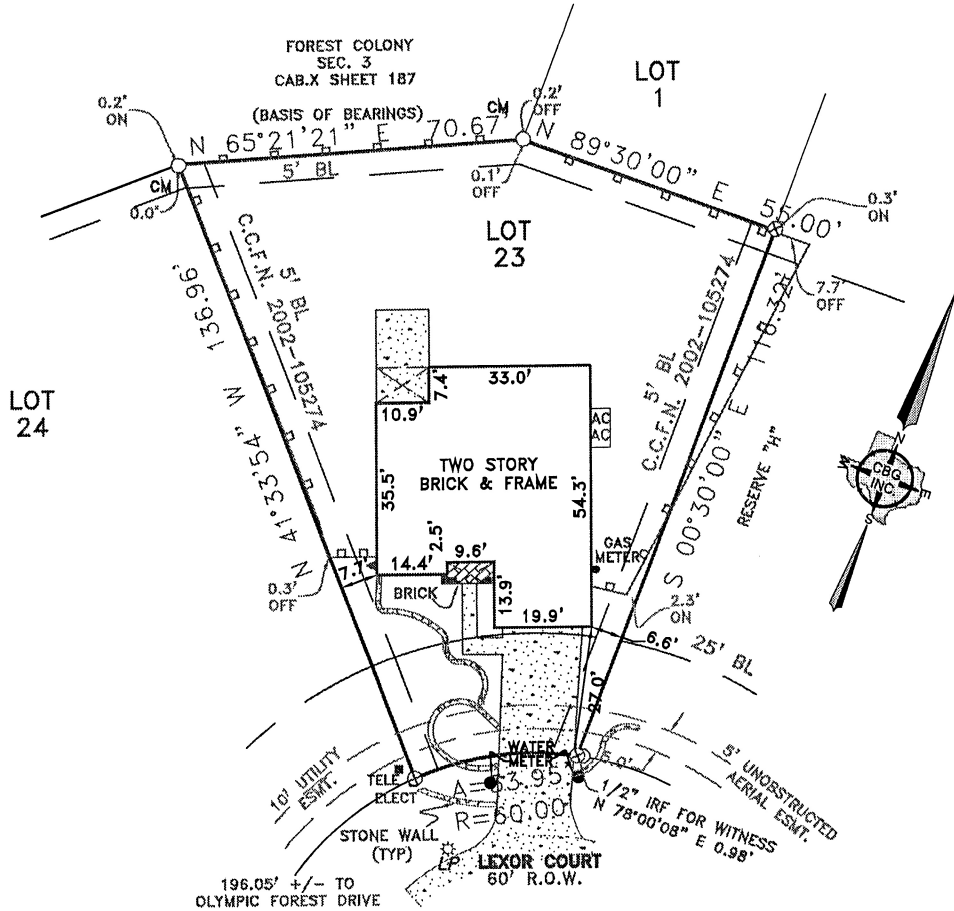

### EXCEPTIONS:

NOTE: PROPERTY SUBJECT TO TERMS, CONDITIONS, AND EASEMENTS CONTAINED IN INSTRUMENTS RECORDED IN Those set forth in Instruments recorded under County Clerk's File No. 2002-105274, 2004-054788, 2006-014238 2015-080380; Cabinet S, Sheet 180 Map Records

### NOTES:

NOTE: BEARINGS, EASEMENTS AND BUILDING LINES ARE BY RECORDED PLAT UNLESS OTHERWISE NOTED.

FLOOD NOTE: According to the F.I.R.M. No. 48339C0750H, this property does lie in Zone X and does not lie within the 100 year flood zone.

This survey is made in conjunction with the information provided by Stewart Title Company. Use of this survey by any other parties and/or for other purposes shall be at user's own risk and any loss resulting from other use shall not be the responsibility of the undersigned. This is to certify that I have on this date made a careful and accurate survey on the ground of the subject property. The plat hereon is a correct and accurate representation of the property lines and dimensions as indicated; location and type of buildings are as shown; and EXCEPT AS SHOWN, there are no visible and apparent encroachments or protrusions on the ground.

Accepted by: Steph Horne  
Purchaser  
Date: \_\_\_\_\_  
Karmal Horne  
Purchaser

Drawn By: TEB  
Scale: 1" = 30'  
Date: 05/30/17  
GF No.: 17339032178  
Job No. 1711541

12025 Shiloh Road, Ste. 230  
Dallas, TX 75228  
P 214.349.9485  
F 214.349.2216  
Firm No. 10168800  
www.cbginetx.com

**CBG SURVEYING INC.**  
STATE OF TEXAS REGISTERED  
J.T. THOMPSON  
4604  
L. POWERS, JR.  
PLAT SUBSCRIBER  
No. 4604