

NOTE: THERE IS AN AGREEMENT FOR UNDERGROUND ELECTRICAL SERVICE GRANTED TO HL&P CO. PER CLERKS FILE NO. F-963663 HARRIS COUNTY, TEXAS.
 NOTE: THERE IS A CABLE T.V. AGREEMENT PER CELRKS FILE NO. H-224231 HARRIS COUNTY, TEXAS.

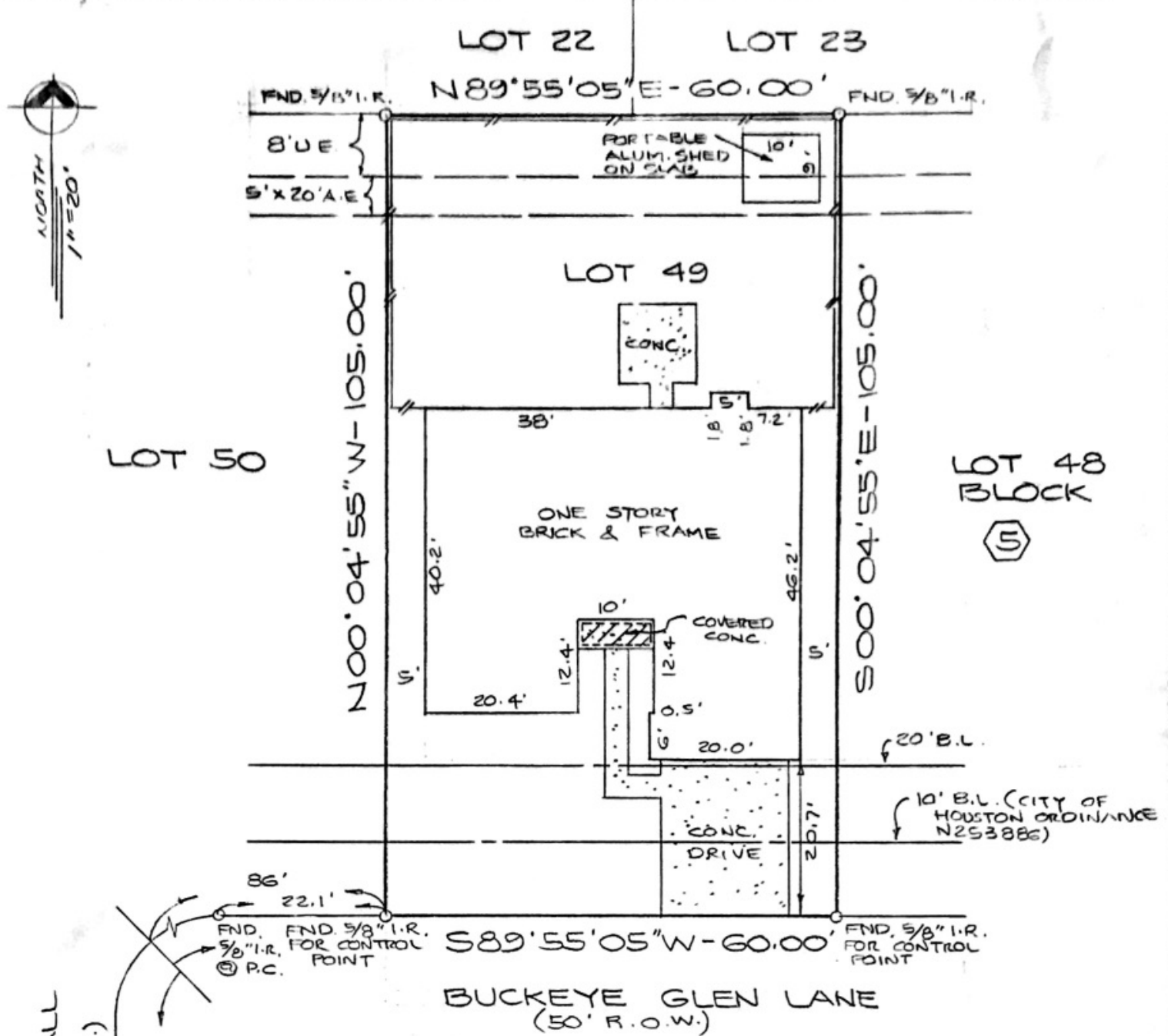

- NOTES:
- 1) FENCES AS SHOWN
 - 2) ALL BEARINGS BASED ON THE NORTHERLY R.O.W. LINE OF BUCKEYE GLEN LANE BEARING $S89^{\circ}55'05''W$ PER PLAT RECORDED IN VOL. 275, PG. 135 HCMR
 - 3) PORTABLE ALUM. SHED ON SLAB INTO 8' U.E. AS SHOWN.

PLAT OF LOT 49 BLOCK 5 OF KENSWICK, SECTION 2
 ACCORDING TO THE PLAT RECORDED IN VOL 275 PAGE 135 OF
 THE MAP RECORDS OF HARRIS COUNTY, TEXAS

PROPERTY NOT IN THE 100 YEAR FLOOD ZONE, IN ZONE "X"
 ACCORDING TO F.I.R.M. MAP NO. 48201C 0100G, DATED 9-28-90
 BY GRAPHIC PLOTTING ONLY, WE DO NOT ASSUME RESPONSIBILITY FOR EXACT DETERMINATION.

PROPERTY SUBJECT TO SUBDIVISION COVENANTS, CONDITIONS, AND RESTRICTIONS.
 I hereby certify that this survey was made on the ground and that this plat correctly represents the facts found at the time of survey showing the improvements. There are no encroachments apparent on the ground, except as shown. This survey is certified for this transaction only. This survey was performed in connection with the transaction described in
 GF 188402 of CHICAGO TITLE COMPANY
 Fred W. Lawton, Registered Professional Land Surveyor No. 2321



ADDRESS: 8211 BUCKEYE GLEN LANE HUMBLE, TEXAS 77338 LENDER: BANCPLUS MORTGAGE CORP
 PURCHASER: EARL LINWOOD WAFF AND WIFE, DIANE G. WAFF
 JOB NO. 1355-94 DATE: 5-11-94 SCALE: 1"=20' REVISION:

SOUTH TEXAS SURVEYING ASSOCIATES, INC.
 11281 Richmond Ave. Suite J-101 Houston, Texas 77082
 (713) 556-6918
 © Copyright 1992