

OF NO. 04407801 STEWART TITLE
ADDRESS: 31 SAGAMORE BEND PLACE
SPRING, TEXAS 77382
BORROWER: GARY D. RHODES AND
AMY R. RHODES

I HEREBY CERTIFY THAT THIS SURVEY WAS MADE
ON THE GROUND THAT THIS SURVEY WAS MADE
RESPECTS THE FACTS FOUND AT THE
TIME OF SURVEY AND THAT THERE ARE NO
ENCUMBRANCES AFFECTING OR THE GROUND
EXCEPT AS SHOWN HEREON. THIS SURVEY IS
RESTRICTED FOR THIS TRANSACTION ONLY AND
ASSUMING PROVIDED IN THE ABOVE
REFERENCED TITLE COMMITMENT WAS RELIED
UPON IN PREPARATION OF THIS SURVEY.

DS
2004

ALLEN D. HUGHES
PROFESSIONAL LAND SURVEYOR
NO. 3891
DRAWING NO. 04-08331
MAY 27, 2004
REVISED: JUNE 9, 2004

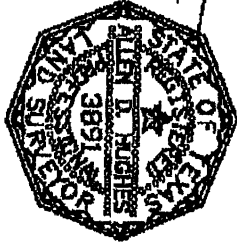

THIS PROPERTY DOES NOT LIE WITHIN THE
100 YEAR FLOOD PLAIN AS ESTABLISHED
BY THE U.S. DEPT. OF HOUSING & URBAN
DEVELOPMENT.
COMPLIANCE/PANEL NO. 48280C 0510 F
MAP REVISION: 12/18/95
ZONE X

PRECISION SURVEYORS
PROFESSIONAL LAND SURVEYORS
1-800-440-0001
1-800-520-5787
201-482-1235
FAX 201-482-1087
4822 HARRIS, SUITE 3000 HOUSTON, TEXAS 77056

William Gardner
THIS DOCUMENT IS UNLAWFUL TO REPRODUCE OR TRANSMIT IN ANY FORM OR BY ANY MEANS, ELECTRONIC OR MECHANICAL, INCLUDING PHOTOCOPYING, RECORDING, OR BY ANY INFORMATION STORAGE AND RETRIEVAL SYSTEM.

LOT 28, BLOCK 1
THE WOODLANDS
VILLAGE OF ALDEN BRIDGE, SECTION 73

ACCORDING TO THE MAP OR PLAT THEREOF RECORDED
IN CABINET M, SHEET 173 OF THE MAP RECORDS
OF MONTGOMERY COUNTY, TEXAS

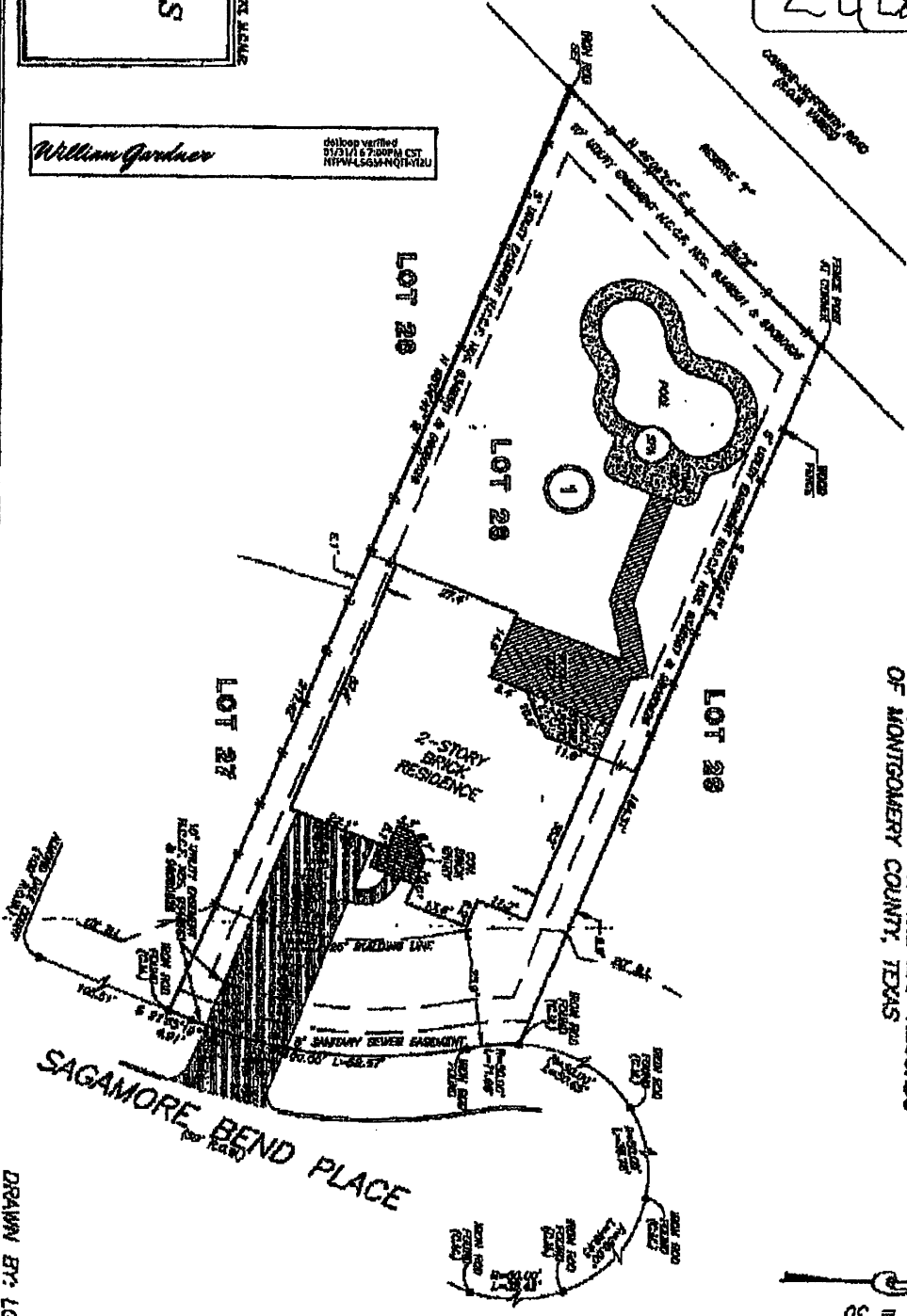

SCALE: 1" = 30'

DRAWN BY: LG