

ENDOR FOREST PLACE

(50' R.O.W.)

SCALE: 1"=20'

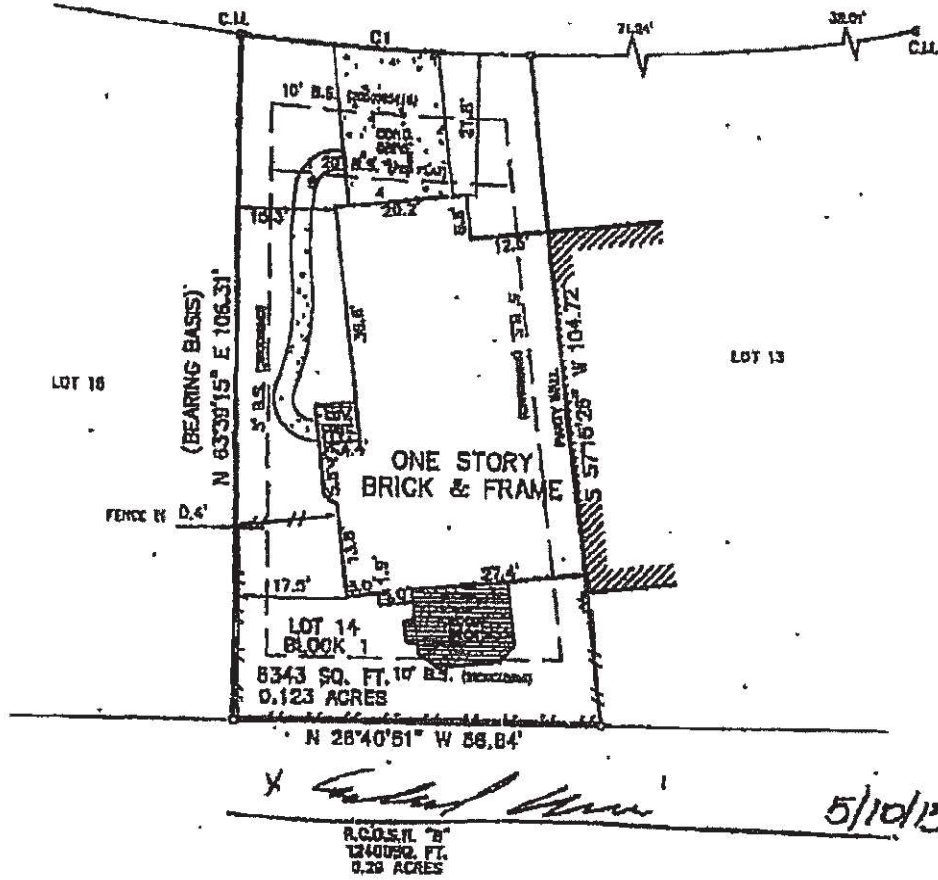

*Karen J. Lovell
Barbara McLoist*

THIS PLAT IS SUBJECT TO DEFERRED CONVEYANCE, EASEMENTS, AGREEMENTS, COVENANTS, RESTRICTIONS, LIENS OF ANY KIND, AND ALL OTHER RIGHTS AND INTERESTS IN THE PROPERTY OF RECORD. THE SURVEYOR HAS BEEN ADVISED BY THE PROPERTY OWNER AND THE RECORDING OFFICE THAT THE PROPERTY IS NOT SUBJECT TO ANY SUCH INTERESTS AND THAT THE SURVEYOR HAS CONDUCTED A REASONABLE SEARCH OF THE RECORDS TO VERIFY THIS INFORMATION.

PROPERTY ADDRESS
38 ENDOR FOREST PLACE
BLOOMING
MERRY L. HARRILL

PROPERTY DESCRIPTION
LOT FOURTEEN (14) IN BLOCK ONE (1) OF THE WOODLANDS VILLAGE OF ALDEN DRIDGE, SECTION SEVENTY-SEVEN (77) A SUBDIVISION IN MONTGOMERY COUNTY, TEXAS, ACCORDING TO THE MAP OR PLAT THEREOF RECORDED IN DISTRICT CLERK'S OFFICE, OF THE MAPS RECORDED IN MONTGOMERY COUNTY, TEXAS.

<p>LAND SURVEYORS, INC. 1100 W. 12TH ST. SUITE 200 TULSA, OKLAHOMA 74106-2101 (918) 482-2277</p>	<p>LEGEND</p> <ul style="list-style-type: none"> 0-0 1/2" DASH 2000 1000 0-0 1/2" DASH 1000 () RECORD INFORMATION EA - EASEMENT EMBODIED CL - CONVEYANCE RECORD - - - - - SURVEY - - - - - SURVEY - - - - - SURVEY 		<p>I, WILL JOHNSON, Registered Professional Land Surveyor, State of Texas, do hereby certify that the above plat represents an exact survey made on the ground under my personal supervision, and that the measurements, computations, bearings, distances, and all other data thereon are correct and true to the best of my knowledge and belief.</p> <p><i>Willie Johnson</i> WILLIE JOHNSON 1100 W. 12TH ST. SUITE 200 TULSA, OKLAHOMA 74106-2101</p>
--	--	--	---

DS
MESJ

DS
FAS