

**TRACT I**

GROSS AREA: 11.5632 ACRES  
 NET AREA: 11.4333 ACRES  
 OUT OF  
 GARY DARLING SMITH AND  
 WIFE, BEVERLY WILSON SMITH  
 DOC. NO. 1502066

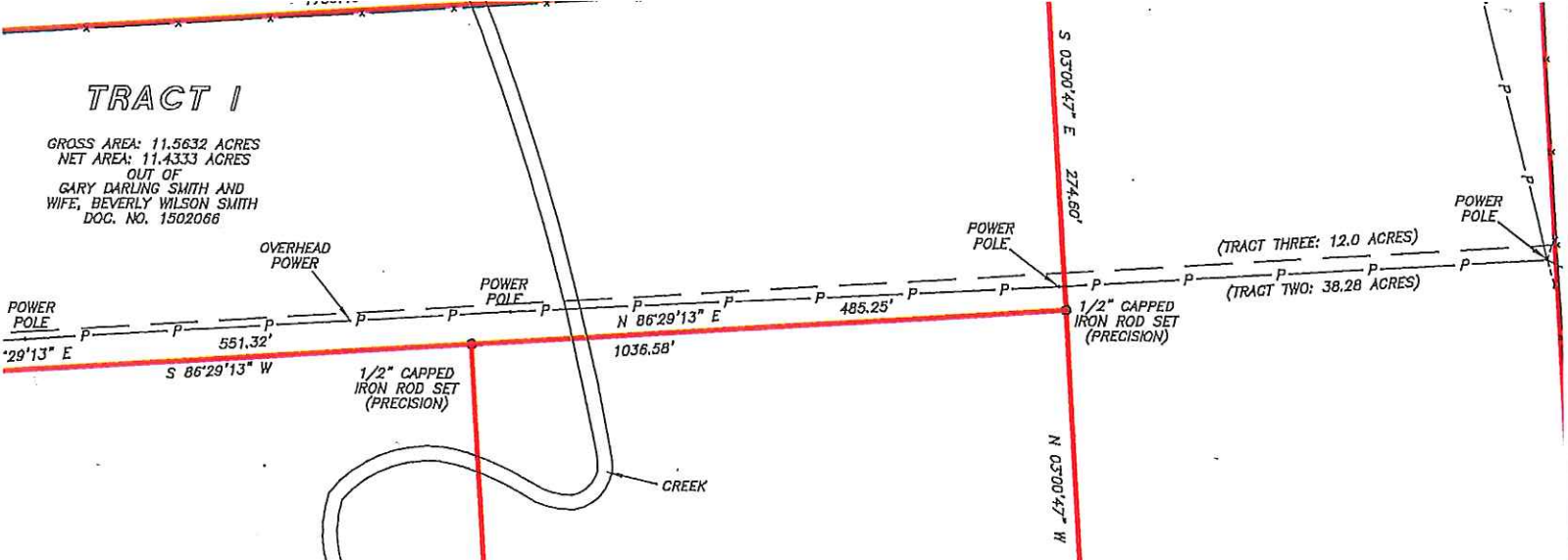

**TRACT II**

GROSS AREA: 11.5668 ACRES  
 NET AREA: 11.2000 ACRES  
 OUT OF  
 GARY DARLING SMITH AND  
 WIFE, BEVERLY WILSON SMITH  
 DOC. NO. 1502066

**TRACT III**

GROSS AREA: 10.9456 ACRES  
 NET AREA: 10.5000 ACRES  
 OUT OF  
 GARY DARLING SMITH AND  
 WIFE, BEVERLY WILSON SMITH  
 DOC. NO. 1502066

**TRACT IV**

GROSS AREA: 12.3729 ACRES  
 NET AREA: 11.8666 ACRES  
 OUT OF  
 GARY DARLING SMITH AND  
 WIFE, BEVERLY WILSON SMITH  
 DOC. NO. 1502066

**SUBJECT**

**SUBJECT**

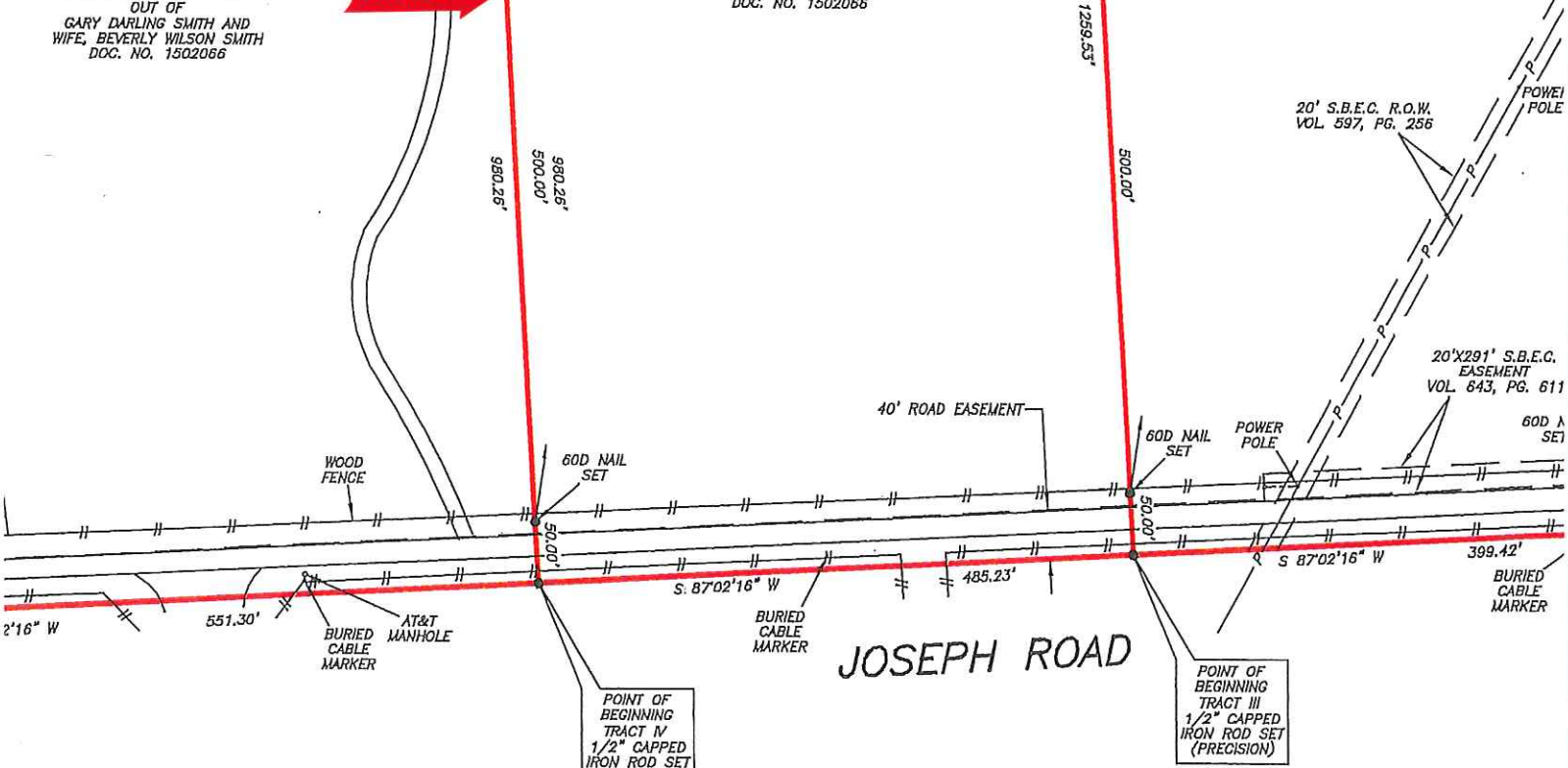

402.760 ACRES  
 BEVERLY WILSON SMITH  
 VOL. 474, PG. 578

POINT OF BEGINNING  
 TRACT IV  
 1/2" CAPPED  
 IRON ROD SET  
 (PRECISION)

POINT OF BEGINNING  
 TRACT III  
 1/2" CAPPED  
 IRON ROD SET  
 (PRECISION)

ACRES (NET: 45.000 ACRES)  
 ACRES (NET: 11.4333 ACRES)  
 ACRES (NET: 11.2000 ACRES)

I HEREBY CERTIFY THAT THIS SURVEY WAS MADE ON THE GROUND, THAT THIS PLAT CORRECTLY REPRESENTS THE FACTS FOUND AT THE TIME OF SURVEY AND THAT THERE ARE NO ENCROACHMENTS APPARENT ON THE GROUND, EXCEPT AS SHOWN HEREOF. THIS SURVEY IS

