

This property is within the 100-Year Special Flood Hazard Area & is designated to be w/in FIRM Zone AE, located on Panel 0024-E, Community #485469, December 6, 2002.

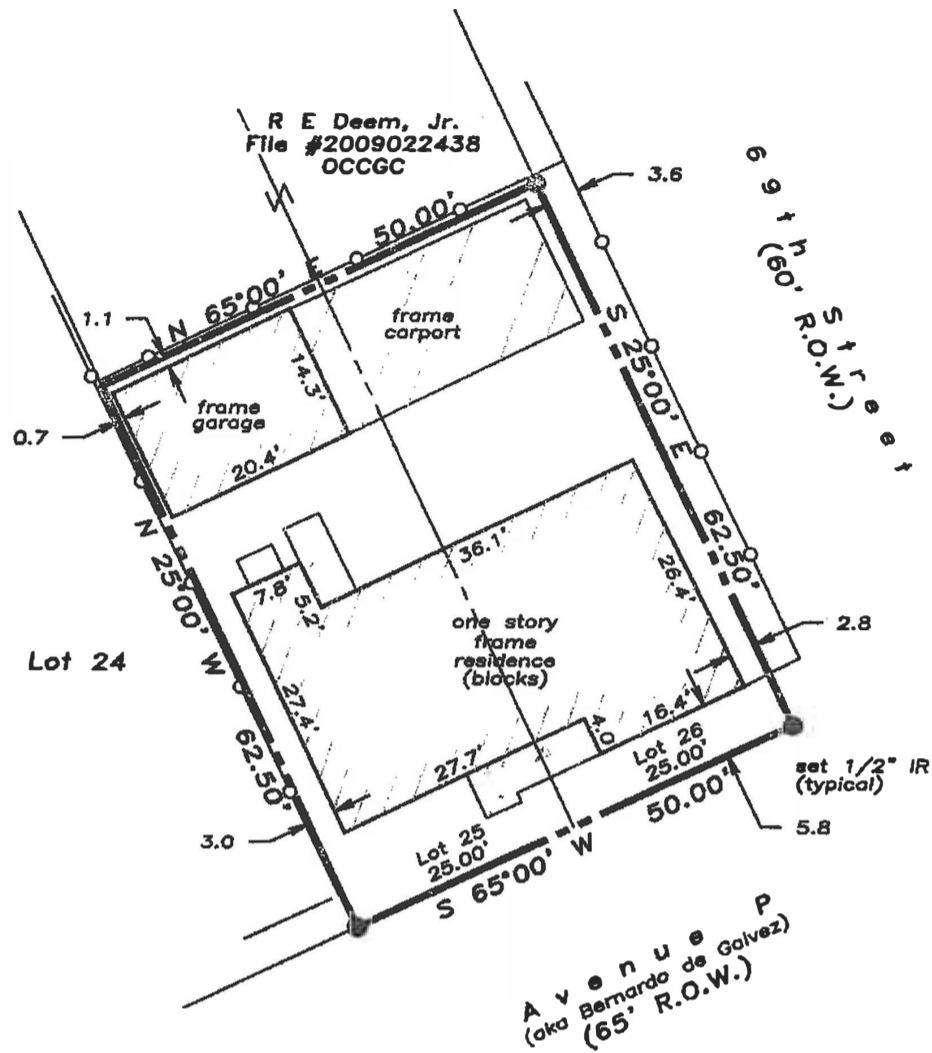

- NOTES:
- RECORD EASEMENTS, RESTRICTIONS, ROADWAYS, RIGHTS-OF-WAY, ETC. BY COMMON KNOWLEDGE ONLY
  - Restrictions as per recorded plat unless otherwise noted
  - True ground distances shown
  - Bearings assumed on ROW P

Scale: 1" = 20'

LAND TITLE SURVEY OF A TRACT OF LAND being the South 1/2 of Lots 25 and 26, in Block 3, of PABST BAYVIEW ADDITION, a subdivision in Galveston County, Texas, according to the map or plat thereof recorded in Volume 238, Page 6, transferred to Volume 13, Page 59A, in the Office of the County Clerk of Galveston County, Texas.

Subject property: 6902 Avenue P  
 (aka Bernardo de Galvez)  
 Galveston County, Texas  
 To Gerald Puccetti;

I hereby certify that this survey was made on the ground under my direct supervision and that this plat correctly represents the facts found at the time of the survey.



Laurence C. Wall  
 RPLS #4814  
 November 18, 2009

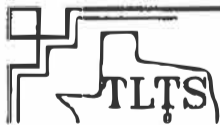

TLTS, Inc.  
 TEXAS LAND TITLE SURVEYORS  
 1801 Moody Avenue