

YORKMONT DRIVE

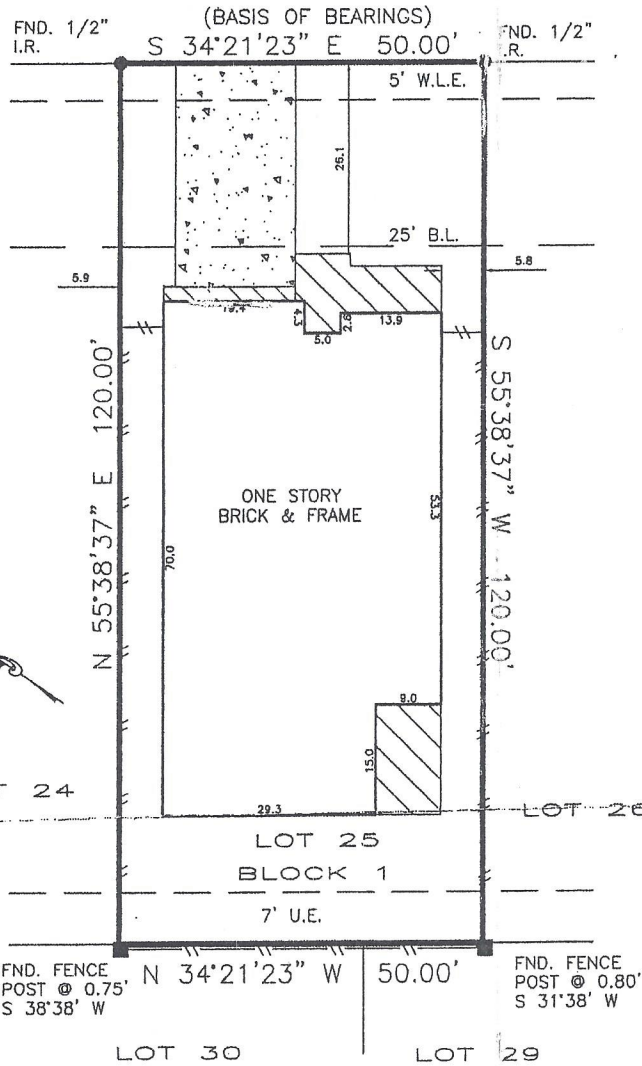

*Handwritten signature: Aida Bransley*

Reliant Energy H.L. & P. Co. agreement (U-046091)  
 Bearings based on subdivision plat.  
 Easements and building lines as provided by title company.

FLOOD PLAIN INFORMATION:

ZONE: "X"  
 PANEL: 48201C-0410J  
 DATE: 11-6-96  
 G.F. NO.: 06119132  
 JOB NO.: 06066606  
 SCALE: 1" = 20'

Purchaser: CORY C. MELANCON & JENNIFER MELANCON  
 Address: 13011 YORKMONT DRIVE CYPRESS, TEXAS 77429  
 Lot 25 Block 1 Sec. 10  
 Survey:  
 Area:  
 Subd: COLES CROSSING  
 Film Code No. 436002 M.R. HARRIS COUNTY, TEXAS

To STEWART TITLE COMPANY, COMPUFUND

The undersigned does hereby certify that this survey was this day made, on the ground of the property, legally described hereon and correct; and that there are no discrepancies, conflicts, shortages in area, boundary line conflicts, visible encroachments, overlapping of improvements, easements or apparent rights-of-way, except as shown hereon, and said property has access to and from dedicated roadway, except as shown hereon.

This document is copyright protected with a production date as delineated below.

Dated this 9th day of JUNE 2006

LaPLANT SURVEYORS, INC.

17150 FM 1960 WEST #125 HOUSTON, TEXAS 77090  
 (281) 440-8890 FAX (281) 440-8510

