

ALL BEARINGS ARE REFERENCED TO RECORDED PLAT.

NOTE: THIS LOT IS NOT WITHIN THE 100 YEAR SPECIAL FLOOD HAZARD AREA AS INDICATED BY F.E.M.A. COMMUNITY NO. 485468 PANEL .05-E DATED .SEPT. 1999.

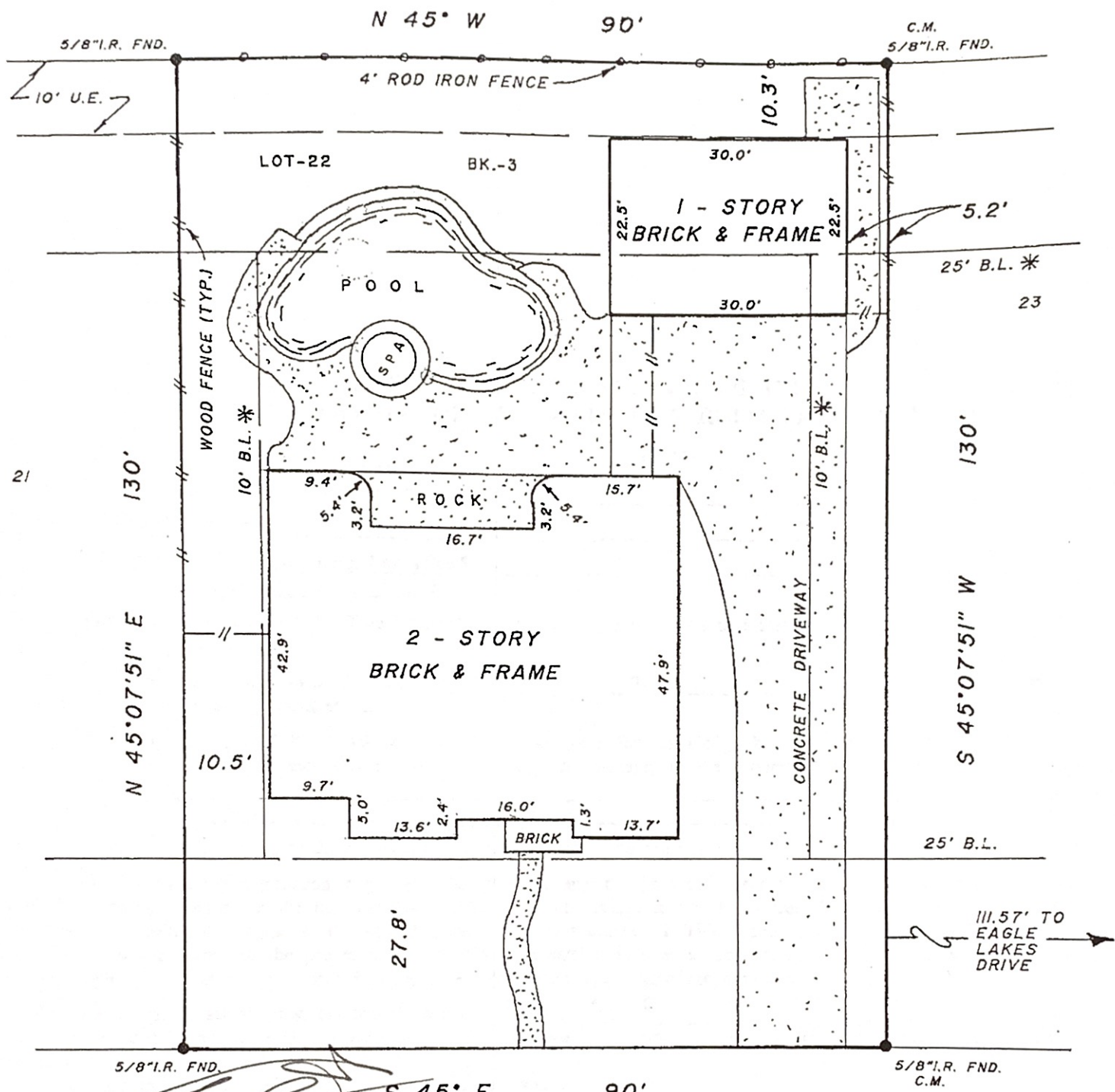

Neal D. Willingham
 Surveyor

PEBBLE LANE 60' R.O.W.

* FILM CODE No. 007-01-2671 OFFICIAL PUBLIC RECORDS of REAL PROPERTY of GALVESTON COUNTY.

TO THE LIENHOLDERS AND / OR THE OWNERS OF THE PREMISES SURVEYED AND TO _____

The undersigned does hereby certify that this survey was this day made on the ground of the property legally described hereon and is correct, and that there are no discrepancies, encroachments, overlapping of improvements, easements or right of way, except as shown hereon, and that said property has access to and from a dedicated roadway.

Dated this the 27 day of FEBRUARY, 2013.

SIGNED: *Neal D. Willingham*
 NEAL D. WILLINGHAM, RPLS NO. 4104



C.M. DENOTES CONTROL MONUMENT

NOTE: THE SURVEYOR HAS NOT ABSTRACTED THIS SURVEY.

B.L. DENOTES BUILDING LINE.

U.E. DENOTES UTILITY EASEMENT.

PLAT FOR: JACK EVANS & FAITH EVANS	ADDRESS: 1904 PEBBLE LANE
SUBD.: EAGLE LAKES	FRIENDSWOOD, TEXAS COUNTY: GALVESTON
SEC.: 5 LOT: 22 BLOCK: 3	SCALE: 1" = 20' REV.: 1/10/13
VOL.: 18 PG.: 544 PRGC DRAWN BY: NW	G.F.#: 522667 JOB NO.: 6830
H & W SURVEYING, INC. • HOUSTON, TEXAS • (713) 941-8600 • FAX (713) 941-5202	