

- LEGEND**
- UE Utility Easement
  - AE Aerial Easement
  - WLE Water Line Easement
  - BL Building Line
  - CP Covered Porch
  - ROW Right of Way
  - IP Iron Pipe
  - IR Iron Rod
  - /— Board Fence
  - x— Chain Link Fence
  - w— Wrought Iron Fence

This property lies within Zone X, as per the Flood Insurance Rate Map  
WALLER County, Community No 481045  
 Panel No. 0150 Suffix E Date 2-18-09  
 Note: Zone X indicates outside 100 year flood plain  
 Zone AE indicates inside 100 year flood plain.

Revisions \_\_\_\_\_  
 Bearing Reference \_\_\_\_\_  
 Recorded Plat \_\_\_\_\_

## ST. MARY'S STREET

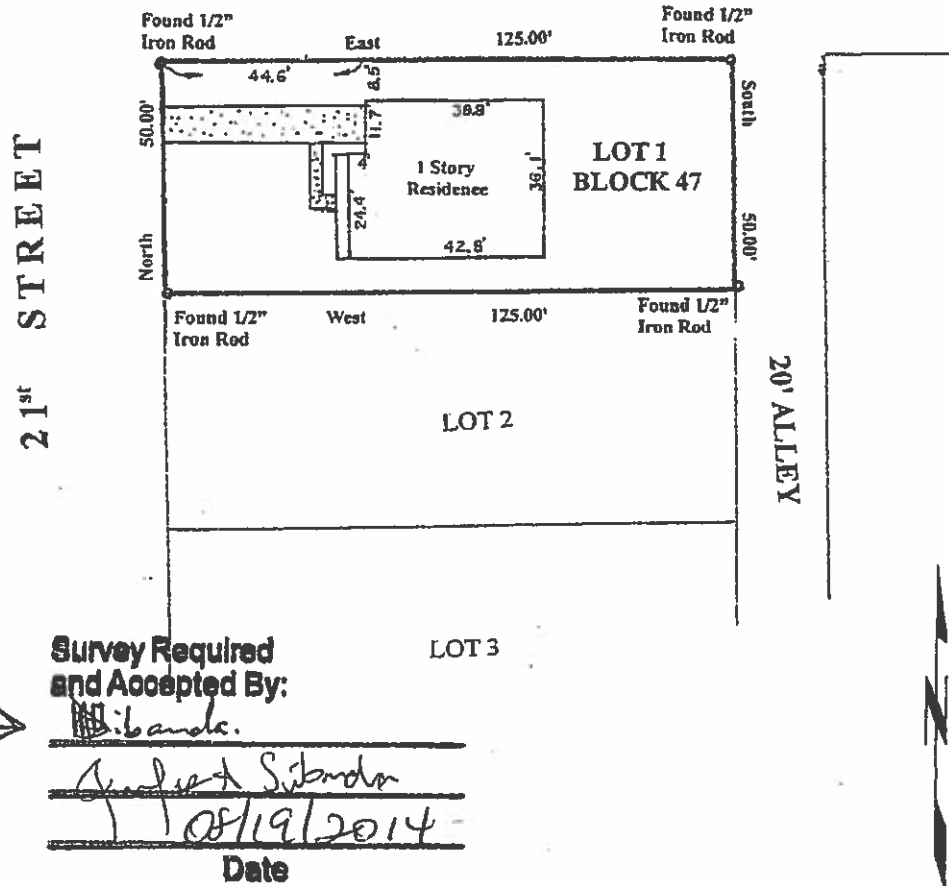

**Survey Required  
 and Accepted By:**

→ Sibanda.  
Douglas & Jennifer Sibanda  
10/19/2014  
**Date**

Lot 1 Block 47  
 Addition TOWN OF HEMPSTEAD  
 Section — Recorded in Vol. 516, Pg. 850  
 Official Records of Waller County  
 Waller County, Texas

Purchaser Douglas and Jennifer A. Sibanda  
 Address 210 21st Street  
Hempstead, Texas 77445  
 G.F.# 1413085

Scale 1" = 30'  
 Date 7-24-14  
 Job # 14-0722  
 Key Map —  
 Drawn FGH



I, F.G. Huffman, a Registered Professional Surveyor in the State of Texas; hereby certify to:  
**PURCHASER**  
 that this plat was made from an actual survey on the ground by me or under my  
 direction; that no encroachments exist at the time of this survey unless reflected hereon;  
 that said survey conforms to the current Texas Society of Professional Surveyors  
 Standards and Specifications for a Category 1A, Condition 2, Survey.

F. G. Huffman  
 P. O. Box 430792  
 Houston, TX 77243

