

LOT 18

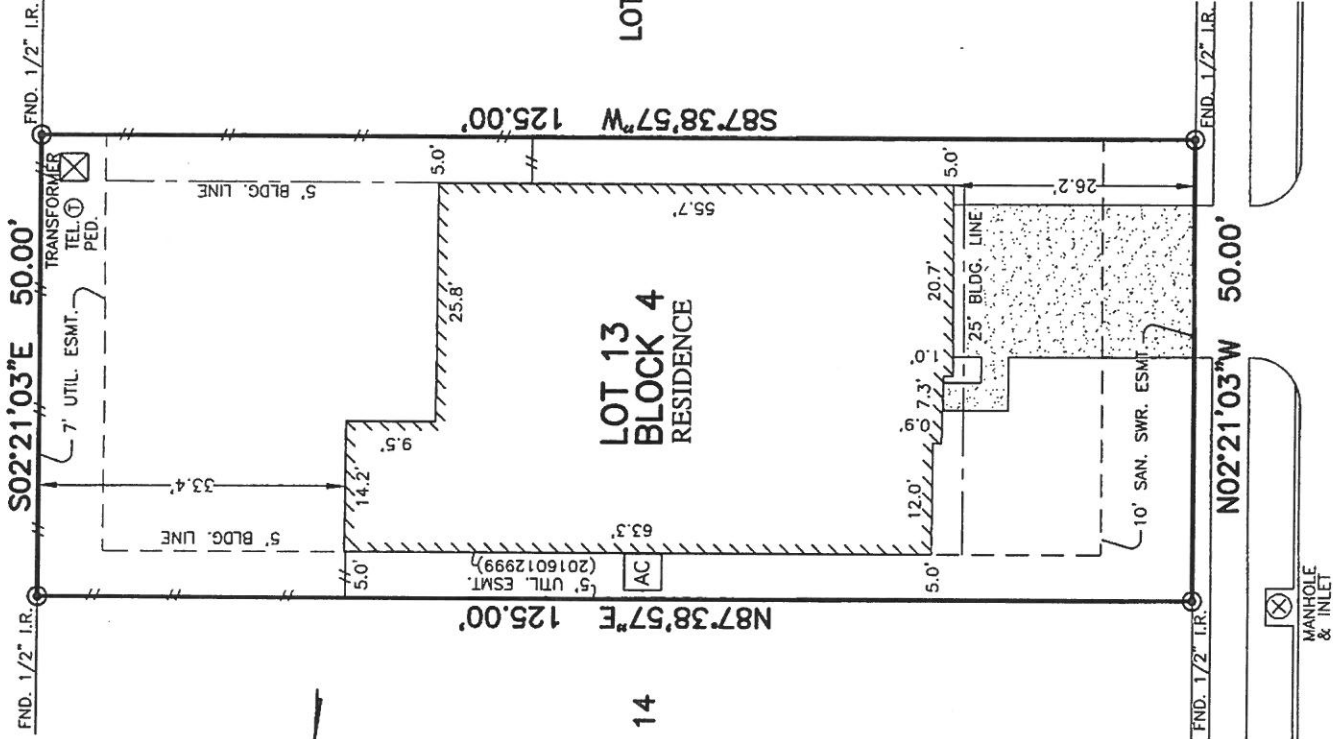

3418
JANE WAY
(50' R.O.W.)

NOTES:

1. BASIS OF BEARING: NORTH SUBDIVISION LINE BEING "N87°10'48"E".
2. SUBJECT TO APPLICABLE RESTRICTIVE COVENANTS LISTED IN ITEM No. 1, SCHEDULE "B" OF TITLE COMMITMENT ISSUED BY NORTH AMERICAN TITLE INSURANCE Co. UNDER G.F. No. 14628-16-05921 PER C.F. No. 2016009332
3. AGREEMENT FOR UNDERGROUND ELECTRIC SERVICE

© 2016, ALLPOINTS SERVICES, CORP., All Rights Reserved. This original work is protected under copyrights laws, Title 17 U.S. Code Sections 101 & 102. All violators will be prosecuted to the extent of the law. This survey is being provided solely for the use of the recipients and no license has been created, express or implied, to copy the survey except as is necessary in conjunction with the original transaction, which shall take place within ninety (90) days from the date adjacent to the signature line herein.

FLOOD MAP:
THIS PROPERTY LIES IN ZONE "X SHADED"
AS DEPICTED ON COMMUNITY PANEL
No. 48157 C 0120 L, DATED: 04-02-14
THIS INFORMATION IS BASED ON GRAPHIC PLOTTING.
WE DO NOT ASSUME RESPONSIBILITY FOR EXACT
DETERMINATION

PLAT OF SURVEY
SCALE: 1" = 20'

FOR: PAUL KENNETH BARNARD
ADDRESS: 3418 JANE WAY
ALLPOINTS JOB #: LH116095DH
JOB#
G.F. 14628-16-05921



**ALLPOINTS
SERVICES CORP**
PHONE: 713-468-7707
T.B.P.L.S. No. 10122600

LOT 13, BLOCK 4,
MCCRARY MEADOWS, SECTION 1,
PLAT No. 20150182, PLAT RECORDS
FORT BEND COUNTY, TEXAS

I HEREBY CERTIFY THAT THIS PLAT REPRESENTS THE
RESULTS OF A SURVEY MADE ON THE GROUND, ON THE 23RD
DAY OF AUGUST, 2016.

Steven P. Brister

