

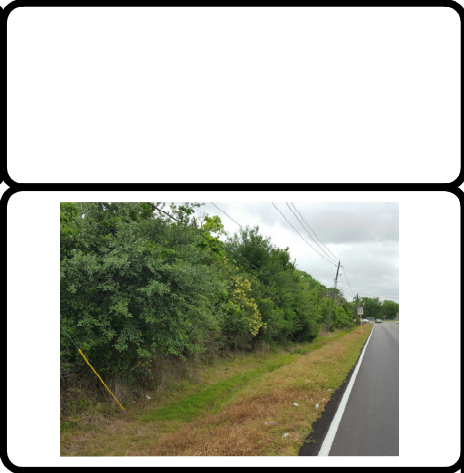

Old Richmond Road

Being Tract Nos. 51 & 52, in Richmond Road Farms, Fort Bend County, Texas, according to the Map or Plat thereof recorded in Volume 228, Page 90 of the Public Records of Fort Bend County, Texas; Save and Except that portion conveyed to Renn Road Municipal Utility District, by deed recorded in Volume 836, Page 488, Deed Records, Fort Bend County, Texas.



LEGEND

- 1/2" ROD FOUND
- ⊗ 1/2" ROD SET
- 1/2" PIPE FOUND
- ⊗ "X" FOUND/SET
- ⊗ 5/8" ROD FOUND
- ⊕ POINT FOR CORNER
- FENCE POST FOR CORNER
- CM CONTROLLING MONUMENT
- AC AIR CONDITIONER
- PE POOL EQUIPMENT
- TE TRANSFORMER PAD
- COLUMN
- POWER POLE
- ▲ UNDERGROUND ELECTRIC
- △ OVERHEAD ELECTRIC
- OHP— OVERHEAD ELECTRIC POWER
- OES— OVERHEAD ELECTRIC SERVICE
- CHAIN LINK
- WOOD FENCE 0.5' WIDE TYPICAL
- IRON FENCE
- X— BARBED WIRE
- DOUBLE SIDED WOOD FENCE
- EDGE OF ASPHALT
- EDGE OF GRAVEL
- CONCRETE
- COVERED AREA

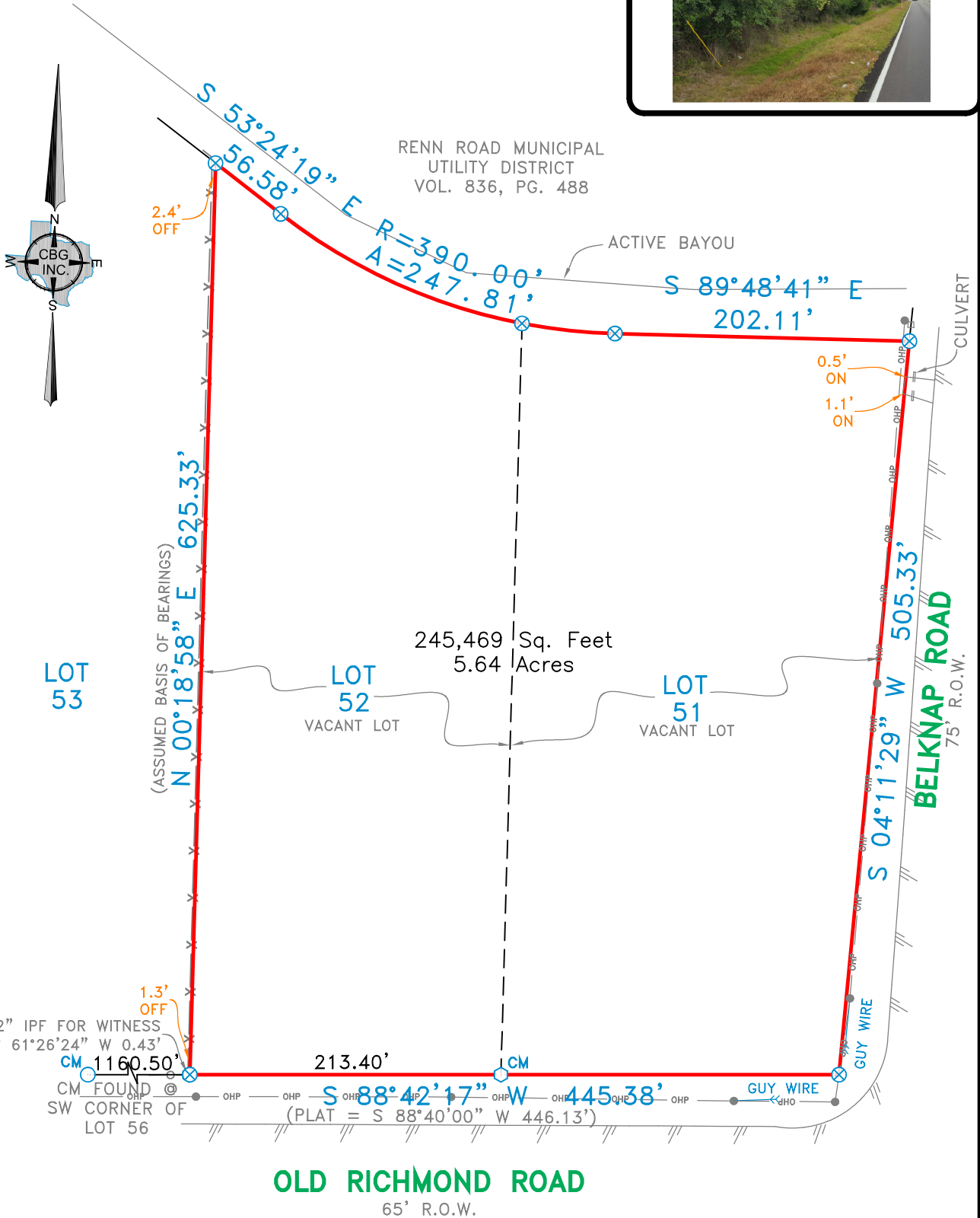

EXCEPTIONS:

NOTE: This survey is made in conjunction with the information provided by the client. CBG Surveying, Inc. has not researched the land title records for the existence of easements, restrictive covenants or other encumbrances.

NOTES:

NOTE: BEARINGS, EASEMENTS AND BUILDING LINES ARE BY RECORDED PLAT UNLESS OTHERWISE NOTED.

FLOOD NOTE: According to the F.I.R.M. No. 48157C0165L, this property does lie in Zone AE and does lie within the 100 year flood zone.

This survey is made in conjunction with the information provided by The Client. Use of this survey by any other parties and/or for other purposes shall be at user's own risk and any loss resulting from other use shall not be the responsibility of the undersigned. This is to certify that I have on this date made a careful and accurate survey on the ground of the subject property. The plat hereon is a correct and accurate representation of the property lines and dimensions are as indicated; location and type of buildings are as shown; and EXCEPT AS SHOWN, there are no visible and apparent encroachments or protrusions on the ground.

Drawn By: MARIA

Scale: 1" = 100'

Date: 04/18/17

GF No.: GFN

Job No. 1706716



CBG
SURVEYING, INC.
PROFESSIONAL LAND SURVEYORS
DFW-HOUSTON-AUSTIN-SAN ANTONIO
WWW.CBGINCTX.COM

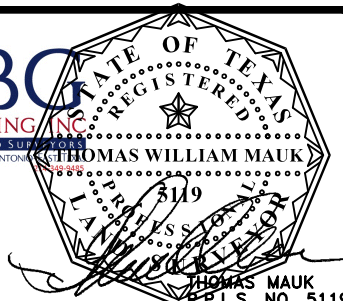

12025 Shiloh Road, Ste. 230
Dallas, TX 75228
P 214.349.9485
F 214.349.2216
Firm No. 10168800
www.cbginctx.com

THOMAS MAUK
R.P.L.S. NO. 5119

Accepted by: _____
Purchaser

Date: _____

Purchaser