

GF NO. 0702010641 STARTEX TITLE  
 ADDRESS: 10419 WAGON TRAIL ROAD  
 HOUSTON, TEXAS 77064  
 BORROWER: DUANE HALVERSON AND  
 TERI A. HALVERSON

LOT 40, BLOCK 2  
 WINCHESTER COUNTRY TRAILS, SECTION 2

ACCORDING TO THE MAP OR PLAT THEREOF RECORDED  
 IN VOLUME 321, PAGE 150 OF THE MAP RECORDS  
 OF HARRIS COUNTY, TEXAS

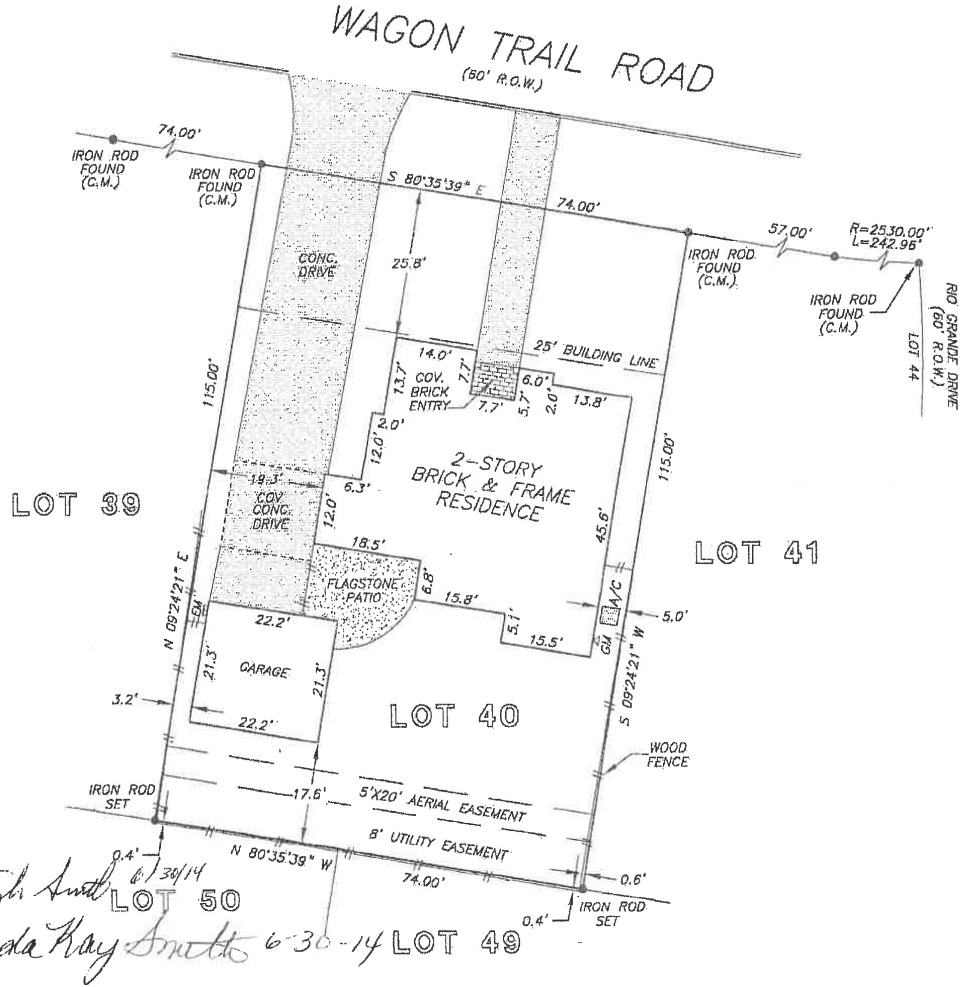

*Stephen Leigh Smith* 6-30-14  
*La Ronda Kay Smith* 6-30-14

NOTE: AGREEMENT BY AND BETWEEN DEVELOPER AND H. L. & P.  
 FOR INSTALLATION OF UNDERGROUND ELECTRICAL  
 DISTRIBUTION SYSTEM AS PER HCCF NO. J442636.

THIS PROPERTY DOES NOT LIE WITHIN THE  
 100 YEAR FLOOD PLAIN AS ESTABLISHED  
 BY THE U.S. DEPT. OF HOUSING & URBAN  
 DEVELOPMENT.  
 COMMUNITY/PANEL NO. 48201C 0440 K  
 MAP REVISION: 4/20/2000  
 ZONE X

I HEREBY CERTIFY THAT THIS SURVEY WAS MADE  
 ON THE GROUND, THAT THIS PLAT CORRECTLY  
 REPRESENTS THE FACTS FOUND AT THE  
 TIME OF SURVEY AND THAT THERE ARE NO  
 ENCROACHMENTS APPARENT ON THE GROUND,  
 EXCEPT AS SHOWN HEREON. THIS SURVEY IS  
 CERTIFIED FOR THIS TRANSACTION ONLY AND  
 ABSTRACTING PROVIDED IN THE ABOVE  
 REFERENCED TITLE COMMITMENT WAS RELIED  
 UPON IN PREPARATION OF THIS SURVEY.

*Maarten de Waal*  
 MAARTEN DE WAAL  
 PROFESSIONAL LAND SURVEYOR  
 NO. 5112  
 DRAWING NO. 02-1310  
 FEBRUARY 18, 2002

RECORD BEARING: VOL. 321, PG. 150 H.C.M.R.

**PRECISION SURVEYORS**  
 PROFESSIONAL LAND SURVEYS

1-800-LANDSURVEY 281-496-1586  
 1-800-526-3787 FAX 281-496-1867

14825 MEMORIAL DRIVE SUITE 8100 HOUSTON, TEXAS 77079



DRAWN BY: SV